WEATHER FORECAST

SAN FRANCISCO, April 20.—Weather forecast: Fair tonight and Friday; cooler; fresh west wind.

Oakland Tribune.

Not only the best but the cheapest; cheapest because you get more news and better news than in any other evening paper in the State. THE TRIBUNE, **35 Cents per Month.**

VOL. XXXXVI | OAKLAND, CALIFORNIA, THURSDAY EVENING, APRIL 20, 1899. | NO. 100

E. J. PRINGLE

STRICKEN SERIOUSLY ILL AND IS AT

DEATH'S DOOR.

Typhoid Fever Threatens to End a Notable Career.

E. J. Pringle lies at the point of death at his home in East Oakland, suffering from cerebral typhoid fever. The end is expected at any moment, for his physicians declare he cannot possibly survive long.

Mr. Pringle is one of the most prominent attorneys on the coast, and was but recently appointed Code Commissioner.

The members of the family are now at the bedside, momentarily expecting the end, but hoping against hope for a change for the better.

Edward J. Pringle was born in Charleston, South Carolina in 1826 and is consequently 73 years of age. His parents were of Scotch descent and came to South Carolina during the Seventeenth century. His grandfather studied law at the "Temple" in London, England, and in 1808 was offered by Mr. Jefferson the position of Attorney General of the United States.

Mr. Pringle received his early education in his native State, after which he entered Harvard College and graduated in 1845. He then went to Europe on a pleasure trip and upon his return he and John B. Felton, his former classmate determined to come to the Pacific Coast. Mr. Pringle came by way of the Isthmus of Nicaragua, arriving December 31, 1853.

On March of the succeeding year the law firm of Pringle & Felton was organized and later the firm became Whitcomb, Pringle and Felton and subsequently Pringle & Hayne.

This firm continued until Mr. Hayne was elected to the Supreme Bench. Until recently he has been alone in his practice, but at present his two son, Edward and William Pringle are associated with him. Since his appointment as Code Commissioner, much of the business of the office has been left to the two younger members of the firm.

E. J. Pringle is one of the oldest members of the bar, and has had a large and successful experience in land litigation. He has conducted many important Spanish land grant cases and has an enviable reputation in his profession. As one of the attorneys in the Oakland water front cases, he distinguished himself and without his assistance, the city's end of the suit might have suffered.

While taking an interest in and supporting good government he has never sought public office, until the position of Code Commissioner was offered him. This he accepted, to the gratification of his many friends in the profession, who realized that he was the man for the place.

Mr. Pringle married the daughter of Hon. Sydney R. Johnson, a prominent member of the bar and a noted linguist. There are five sons and two daughters. They are Edward J. Pringle, W. B. Pringle, formerly President of the City Council, Miss Cornelia Pringle, Sydney Pringle, Hess Pringle, Charles Pringle and Covington Pringle.

Mr. Pringle's estate is valued at about $100,000 and is largely in real estate, a portion of which is the elegant East Oakland mansion, situated on Eighth avenue and Twenty-first street.

WAR OVER SAMOA LOOMS OMINOUSLY.

German Commander at Apia Is Placed Under Arrest.

Caught in the Act of Supplying Arms to Mataafa.

ST. PAUL, Minn., April 30.—A Winnipeg, Manitoba, special to the Dispatch says:

A special dispatch to the Free Press from Victoria, B. C., says the steamer Aorangi from Australia brings news of the arrest of the commander of the German warship Falke at Apia for supplying arms to Mataafa.

The arrest was made by the British commander.

FURTHER DETAILS.

SEATTLE, April 30.—A Times special from Victoria, B. C., says that the steamer Aorangi brings news that the German commander of the Falke at Samoa has been arrested by the British and is now held a prisoner on the British vessel Porpoise.

He was surprised by a squad of British seamen handing arms and ammunition to Mataafa's men. The report was brought to Australia by the passengers of the steamer Upola. After the arrest of the Falke's commander a conference was held between Captain Sturdee and Admiral Kautz, and the Porpoise and Philadelphia steamed in position on either side of the Falke.

Orders were then sent aboard her that if she made a move of any kind she would be blown out of the water.

No one is allowed to go aboard or leave the German ship of war without permission, written and signed by either Captain Sturdee of the Purpoise or Admiral Kautz.

Fighting continues between the forces of Mataafa and Malietoa Tanu.

Bush fights with slight loss of life are daily occurrences. Business is practically at a standstill.

Considerable sickness among seamen of the Porpoise and Philadelphia, and three of the Purpoise crew died from fever. Lieutenant Garnel of the Porpoise is among the sick. Mataafa's cause is waning.

THOUGHT TO BE AN ERROR.

SAN FRANCISCO, April 20.—The Victoria dispatch stating that the captain of the German ship Falke was placed under arrest by the British and American authorities at Apia is not credited here. It undoubtedly refers to the manager of the Grman plantation on the charge of inciting the natives to fight.

Cable advices by way of Auckland have been received under date of April 5. The run from Apia to Victoria would take at least sixteen days, provided the steamers of the Canadian Pacific and Australian lines stop at Apia.

But they do not touch the Samoan islands at all, but stop instead at Fiji, the only stopping place on the run between Auckland and Honolulu.

As for the run from Auckland to Victoria takes at least twenty-one days, and as the Victoria dispatch states that the news was brought from Auckland just prior to the sailing of the Aorangi by a small steamer, it is therefore possible that the steamer that arrived at Victoria today should have brought later advices than those received by cable.

DAUGHTER OF

ROSEBERY WEDDED IN HISTORIC

WESTMINISTER

The Groom an Earl and the Flower of Society in Attendance.

Associated Press Dispatches by
The Tribune's Special Leased Wire

LONDON, April 20.—Large crowds of people gathered within the precincts of Westminster Abbey today to witness the marriage of Lady Marguerite Primrose, youngest daughter of the Earl of Rosebery, to the Earl of Crewe. Among those present in the Abbey were 6,000 invited guests, all wearing wedding marguerites and primroses, representing the bride's name. The Earl of Rosebery gave his daughter away, and the best man was the Earl of Chesterfield.

Dr. Butler and the Dean of Westminster had charge of the ceremony. The honeymoon will be spent at Welbeck-Abbey, the seat of the Duke of Portland, which has been lent to the bride and groom for the occasion.

Miss Muriel White, daughter of Henry White, secretary of the United States Embassy, was one of the bridesmaids. The other was Lady Sybil Primrose, Annabel Crewe-Milnes, Celia Crewe-Milnes, Cynthia Crewe-Milnes, the Hon. Maud Wyndam, the Hon. Margaret Wyndam, the Hon. Evelyn Rothschild and Lady Juliet Lowther. The bridesmaids carried bouquets of Rothschild roses. The bridesmaids' dresses were of white mousseline de soie, embroidered with satin spots. The skirts had bell-shaped flounces, edging trimmed with lace insertion and several ruches. The bodices were trimmed with old-fashioned fichus, carried over the top of the sleeve and tied in a knot edged with lace, with neck pieces and sleeves of transparent lace and sashes of primrose chiffon tied in a large bow at the sides. The hats were of primrose chiffon with pink flowers.

The bride's gown was of the richest satin Duchess, embroidered with wreaths, and diamond primroses and draped with point d'Allencon lace, formerly the property of Queen Marie Antoinette. The bride drove from her father's home in Berkeley Square, with her father, in a sumptuous carriage which her mother always used in going to drawing rooms. The bride arrived at the Abbey at 10:3 P. M., carrying a bouquet of orchids, marguerites and other flowers cut from her own garden. She was met at the west door by the bridesmaids, who accompanied her up the nave to the choir. Sir Frederick Bridge, the organist of Westminster Abbey, played Schubert's grand march and the wedding march from "Lonhengrin" as the bridal procession passed up the nave.

The Abbey was charmingly and effectively decorated with palms, primroses, marguerites and other flowers. The scene at the marriage service was most impressive, light streaming through the windows, illuminating the grand hall to the utmost and making a brilliant picture. The service was fully choral, and as the couple left the Abbey the organ played Mendelssohn's wedding march. Arrangements were made to cinematograph the scene upon arrival and departure of the bride from the Abbey.

The guests included the Prince of Wales, the Duke of Cambridge, the Duke and Duchess of Devonshire, all the members of the Rothschild family now in London, the Marquis of Dufferin, John Morley, the Duke and Duchess of Cleveland and the leaders of society generally.

The newspapers are full of particulars of the marriage and descriptions of the gifts, headed by those of the Prince and Princess of Wales, who presented the bride with some superb diamond jewelry. The Earl of Rosebery has given his daughter a magnificent jeweled set of rings, necklace, brooches and other presents of the most splendid kind. The Earl of Crewe's many gifts to the bride included a lover's knot in diamonds.

Mr. and Mrs. Henry White gave the bride a diamond-mounted picture frame. There were also gifts from Colonel John Hay, the United States Secretary of State.

The wedding cake was six feet high and decorated with primroses and heather and the Rosebery and Crewe court of arms. A large crowd of people gathered in Berkeley Square, where the Rosebery residence is situated, and outside the Abbey the streets were impassable for hours.

The arrival of the bride and her father at the Abbey caused much excitement and cheering, during which the crowd forced its way through the police cordon. Order was finally restored, however. The reception and luncheon at the Rosebery residence was attended by the Prince of Wales and others named, and about 300 of the guests were enabled to view the presents.

Early in the afternoon the bride and bridegroom started for Welbeck Abbey.

The omnibus drivers today are wearing wedding favors on their whips as a compliment to the Rothschilds, who are very charitable to this class of drivers.

KNIGHTS FLOCK TO SACRAMENTO.

People Swarming In to Witness Today's Parade.

Associated Press Dispatches by
The Tribune's Special Leased Wire.

SACRAMENTO, April 20.—Nearly every train arriving in Sacramento today from the east, west, north and south brought Knights Templar commanderies or the representatives of commanderies. Sacramento commandery, accompanied by the Second Infantry Band, was on hand at the depot to receive all the incoming Knights and escort them to their headquarters. People are crowding into the city from all parts of Central and Northern California to witness the parade of the Knights. The city is fairly ablaze with bunting and flags. All of the notable buildings are decorated in an elaborate and artistic manner, and huge banners span the streets bearing words of welcome to the Knights Templar. The weather is most charming, and no one can make complaint that the sun is warm enough to make marching uncomfortable.

People began assembling on the streets at the noon hour to select good positions to watch the first parade of the Templars. All of the city offices and the schools were closed this afternoon in honor of the Sir Knights.

ADJOURNMENT OF THE LEGISLATURE

Associated Press Dispatches by
The Tribune's Special Leased Wire.

HARRISBURG, Pa., April 20.—The session of the General Assembly of 1899 adjourned finally at noon today after being in session a little over three and a half months. The session was the shortest in the State's history and was spirited throughout. It adjourned today without a successor to Matthew S. Quay.

On account of the failure of the Legislature to pass such legislation as would wipe out the deficiency of $3,500,000 in the State Treasury and cover the estimates of ordinary expenses of the State Government for the next two years, it is probable that an extra session will be called.

MAYOR SNOW'S MESSAGE TO THE PEOPLE.

To the public: Flags have been ordered at half-mast upon all public buildings within the city tomorrow, Friday, April 21st, in honor of the late ex-Congressman Samuel G. Hilborn, whose funeral will take place in Washington, D. C., Friday afternoon.

R. W. SNOW,
Mayor of the City of Oakland.

FAREWELL TO KENO GAMES.

Chief Fletcher is Ready to Raid the Gamblers.

The notorious keno games have been closed. Mayor Snow affixed his signature yesterday to the ordinance passed by the Council Monday night. Chief of Police Fletcher, at the Mayor's request, notified all those people who had been running the games and last night the rear rooms where great numbers of boys and young men have been congregating to play their dimes away, were deserted.

In requesting Chief Fletcher to notify the game-keepers of the signing of the ordinance Mayor Snow stated that he was not in favor of taking snap judgment on even the keeper of a keno game. He said it was much better to advise them of the existence of the new law and then if in the face of such notification they continued to operate he was in favor of prosecution to the full extent of the law.

It has been suggested that an attempt might be made to run the game under one of its other names, one of which is lotto. Anticipating such a move Mayor Snow has prepared an ordinance which will be introduced in such an event, which will prevent gambling in every form.

In view of this fact it is not likely that the gamesters will attempt to dodge the issue.

SCORED THE OPIUM FIENDS.

Associated Press Dispatches by
The Tribune's Special Leased Wire

CANTON, Ohio, April 20.—The defense in the George trial began today an attack on State witnesses alleged to be addicted to the opium and morphine habit. Dr. Eyman, superintendent of the State Asylum for the Insane, testified as an expert, that a person addicted to these habits loses honor and truthfulness and retains little or no principle.

Eva Whipple, H. E. Mook and Miss Mook testified to the darkness of the night. W. F. Dewes, Mrs. Maud Randall and Joseph A. Leppot testified to burrs growing along the sidewalk next to the house where Mrs. George roomed.

Mr. Sheppard, the former janitor, was called and testified to having heard Saxton say he would kick Mrs. George out of the block if she would not stay out.

S. S. Kaufmann testified to issuing drafts to Saxton to the amount of about $500, which were cashed in South Dakota, either by Mrs. George or by others for her.

Builders Contract Awarded.

The Equitable Gas Company has given H. Behrens a contract to build a two-story brick building on First and Market streets. The consideration named is $2,595.

QUAY'S FATE IN HANDS OF JURY.

Talk and Testimony Waived by the Defense.

Associated Press Dispatches by
The Tribune's Special Leased Wire

PHILADELPHIA, April 20.—The defense today opened its part in the proceedings in the trial of Senator Quay, on the charge of conspiracy, by moving that the court withdraw the case from the jury and render a verdict of "not guilty."

In support of this motion David T. Watson made a long argument.

Judge Biddle denied the motion.

Attorney Shields gave notice that the defense would offer no testimony whatever, and would at once proceed to the addresses to the jury. In order to save time, Mr. Shields offered to waive the right to make the opening speech. If the District Attorney agreed, he said, he would allow the District Attorney to go right on with his speech, and he would follow.

All this was agreeable to the parties concerned and Mr. Rothermel at once started in, in a quiet manner, on his attempt to convince the jury that he had established the guilt of Senator Quay.

The Quay case went to the jury at 3:05 P. M. Judge Biddle announced that he will remain in call until 6 o'clock tonight. If the jury has not agreed on a verdict by that hour it will be locked up for the night.

ON A TOUR OF INSPECTION.

Mayor Snow and President Rowe of the City Council are on a tour of inspection today. They will visit many places where improvements are under way, needed or contemplated.

There are many improvements which President Rowe has suggested to the Mayor, and today they will look into these matters.

One of the places to be visited is the plant of the California Cotton Mills, where additional fire protection is needed. In this plant there are 400 operatives and the nearest fire hydrant is three blocks away. Another thing which is needed badly in this vicinity is a sewer in Kennedy street. During the last storm the water flooded the district, making it necessary to build a dyke along the sidewalk and lay planks to walk upon.

They will also inspect Commerce street and a number of places in that neighborhood. Some of the engine houses will be visited and an inspection made of some proposed locations for fire houses in the annexed district. The boulevard, the fill between Eighth and Twelfth streets and the east side outlet sewer will all come in for their share of inspection.

It will not, of course, be possible for the gentlemen to look up all these matters thoroughly in one afternoon, but this is the beginning, and it is the intention of both the Mayor and President Rowe to familiarize themselves with the city's needs so they can act with intelligence when these matters come before the Council.

BLOODY BATTLE OF HIGHBINDERS.

Four Deaths in Fresno and More Trouble Expected.

Associated Press Dispatches by
The Tribune's Special Leased Wire.

FRESNO, April 20.—Shortly after 6 o'clock last night the long-looked for outbreak between the highbinder factions broke out in Chinatown, with the result that three Mongolians are now in the Morgue and another at the County Hospital, mortally wounded with a bullet through his liver and lung, while nine men are behind the bars at the county jail. The outbreak was no surprise to the officers, but so cunning were the Chinese in concerting their plans that not an officer was close enough to the scene of the battle to witness the opening shot.

The Mongolians had decoyed the two policemen in that district to various quarters remote from the scene of their intended onslaught.

Policeman Morss had just gone on duty when two jovial looking Chinese invited him to have a cigar with them, taking him to a saloon a block or so distant. The same trick had been played with Special Policeman Hi Rapelji.

The officers have found three Chinese and two Chinese women who will swear that they saw Hop Lee kill one man.

The inquest over the dead men will be held late this afternoon, when it is expected some startling testimony will be given, that will cause the arrest of other highbinders.

That the end is not yet in sight seems to be the general opinion among the merchants in Chinatown, and the police and county officers, under the direction of Marshal Morgan and Sheriff Collins, are working hard to avert another outbreak tonight.

Alger Will Not Retire.

Associated Press Dispatches by
The Tribune's Special Leased Wire

WASHINGTON, April 20.—A positive denial is given from an undoubted source to the reports that a change is contemplated in the Cabinet of President McKinley by the retirement of Secretary Alger.

TO RETURN AS THEY SAILED.

How the Volunteers are to Be Sent Home.

Associated Press Dispatches by
The Tribune's Special Leased Wire.

WASHINGTON, April 20.—Volunteers in the Philippines will return home in the order in which they sailed for Manila. The date on which each troop sailed follows:

May 25—First California, Second Oregon and Detachment California Artillery.
June 5—Utah Artillery, First Colorado and First Nebraska.
June 29—First North Dakota, Thirteenth Minnesota, First Idaho and First Wyoming.
July 19—First Montana.
July 23—First South Dakota.
October 19—First Washington.
October 22—Twentieth Kansas.
October 30—First Tennessee.
November 3—Fifty-first Iowa.
November 6—Troop Nevada Cavalry.
November 9—First Wyoming Battery.

SAN JOSE HAS A BIG BLAZE.

Associated Press Dispatches by
The Tribune's Special Leased Wire.

SAN JOSE, April 20.—The fire which started at 10:30 o'clock this morning in the cooper shop of A. Zicovich proved most disastrous. The total loss will reach fully $100,000, and it may go to $150,000, though the latter figures are probably too high.

The winery is located in the western suburbs of the city and outside the city limits. As a result the city fire department paid no attention to the blaze. The hose company of West San Jose was totally unable to compete with the fire, and it spread from the cooper shop to a cottage adjoining on one side, thence to Castle Brothers' fruit packing house, and on the other side to the big winery itself. All were utterly destroyed save the brick walls of the winery. These are so badly damaged that they may have to be pulled down.

The winery was one of the best equipped in the valley. There was cooperage for 300,000 gallons and fully one-half of this was of the best and cost eight cents a gallon. The machinery and belting was the best to be had. This included a fine brandy still. There was, so it is said, 240,000 gallons of wine in the winery. This was probably not the best, but it is probably a total loss unless it is of sufficient proof to be used for other purposes. The loss on the building is placed at $25,000, and the machinery, wine, etc., will run this from $50,000 to $75,000. Some estimates place the total at $100,000.

Castle Brothers, fruit packers, lost 100 to 150 tons of dried fruit and all their plant. Their loss is placed at from $15,000 to $20,000. They are covered by insurance.

The loss of the cottage was nominal.

On Zicovich's winery there was $80,675 insurance.

The origin of the fire is not known. When first discovered the cooper shop was a mass of flames. Zicovich has suffered other fires.

The building occupied by Castle Brothers was owned by J. G. Knowles. He had no insurance and places his loss at $10,000.

VENETIAN FEST POSTPONED.

The entertainment which was to have been given at the residence of A. Schilling next Saturday afternoon and evening for the benefit of the West Oakland Free Kindergarten, has been unavoidably postponed. It was to have partaken of the features of a Venetian night attraction into which would have entered gondolas on the waters of Lake Merritt in the vicinity of Mr. and Mrs. A. Schilling's beautiful residence and grounds on Jackson street. The water in the lake, however, is low in the region in which a part of the entertainment was to have been given. It is as yet unknown when the water will be high enough to enable the boats to be made use of and, for that reason, the proposed entertainment has been deferred. It may take place in the early part of May. The Kindergarten is located at Third and Peralta streets and is, in every way, a deserving institution. It has enlisted the services of a number of kind-hearted ladies and these ladies will be ready to do their share when the proposed entertainment does take place.

ROYAL BAKING POWDER
ABSOLUTELY PURE
Makes the food more delicious and wholesome
ROYAL BAKING POWDER CO., NEW YORK.

Spring '99!

OUR Importations of Woolens for the coming season are more varied than usual.
We beg to announce their arrival and ask the favor of your early inspection.
BYRON RUTLEY
MERCHANT TAILOR
1167 WASHINGTON ST.
Tel. Red 2013. OAKLAND, CAL.

$3,000 FRUITVALE HOME
At Half its Value.
A great bargain, fine large house of 9 rooms, a porcelain bath, large open fireplaces, and of modern improvements. House is old but has been remodeled and put in perfect condition. Lot 80x275 feet, stable, green-house, fine grounds, lawns, &c. Situated on East 14th Street, convenient to Fruitvale or 23rd Avenue Station. Electric cars pass the premises. Elegant surroundings. Land alone worth more than price asked. Easly terms to right parties. Possibly $500 cash would secure it. Apply at once to
WM. J. DINGEE
901 BROADWAY
COR. EIGHTH, ST. OAKLAND, CAL.
OF MILLS BUILDING, 2nd Floor
SAN FRANCISCO

C. H. WALKER, Dentist
BEST SET OF TEETH
$5 $8
PRICE LIST
Gold Fillings from $1.00
Platinum Fillings from $1.00
Amalgam Fillings from 50c
Treating Nerves $1.00
Extracting Teeth ..... 25c to 50c
Bridge Work ..... $4.00 per Tooth
Gold Crowns ..... $4.00 to $7.00
Porcelain Crowns $5.00
All work warranted to be strictly first-class and as good as can be done at any price.
FIRST-CLASS DENTAL PARLORS
Improved electrical appliances and instruments for ease and comfort of patients. Painless dentistry with improved apparatus.
ABRAHAMSON BUILDING
13TH AND WASHINGTON STS.,
Rooms 16, 17 and 18. TAKE ELEVATOR at 13th St. entrance
Telephone Green 571.

CLARA FOLTZ,
ATTORNEY AT LAW,
8TH FLOOR
CROCKER BUILDING
TEL. BLACK 71. SAN FRANCISCO

MISS HODGE IS AFTER DAMAGES

Sues Capitalist Nicholl to Recover Fifty Thousand.

He Refused to Marry and Now There Is Trouble.

John Nicholl, the aged and wealthy capitalist, must now appear in court and give reason as to why he should not pay Miss Jane Hodge $50,000 for refusing, as Miss Hodge alleges, to marry him at her Miss Hodge alleges, to marry her at her her to his heart.

The suit was filed in the Superior Court this morning after threats which were made many days ago.

Miss Hodge is somewhat advanced in years. She had had as her abiding place, for a long time, the home of Mr. Nicholl, in which she was, to a certain degree, considered as a member of the family. He was fond of rides, and it is alleged that in one of these outings, on which occasion, Miss Hodge was driving with him, Nicholl promised to marry the plaintiff whenever she should see fit to make a demand upon him with that end in view.

Miss Hodge, in her complaint says that, on or about the 10th of November, 1898, in this city, Nicholl promised to marry her.

She alleges further that she trusted in Nicholl's promise to marry and that she is still unmarried and has so remained from the date in November aforesaid. She also avers that up to the present she has been ready and willing to marry Nicholl and that she is even now ready to take him for husband.

On the 26th of December of last year, it is alleged the great difference of opinion on the subject arose between Miss Hodge and Nicholl. On that day, she alleges, she asked Nicholl to fulfill his promise and make her his wife, but that he refused to do so and that he thereupon notified Miss Hodge that he would not marry her. She says he still refuses to marry her.

As a consequence of this refusal Miss Hodge declares that she has suffered and still suffers much in mind and body, and her health has been thereby and still continues to be greatly impaired, and that she suffers great injury to her feelings and affections, and that her pride has been greatly wounded.

Nicholl, the defendant, has resided here for many years. He is one of the best known capitalists of the city and includes among his possessions the Arlington Hotel block on Ninth and Washington streets.

Reed & Nusbaumer are the attorneys for the plaintiff.

POLICE CANNOT SOLVE MYSTERY.

The inquest over the remains of the unknown dead man which lie at the morgue will be held tonight. This will be the last attempt which will be made to identify the remains. If nothing is then adduced to show how the man met his fate or who he is, the remains will be interred tomorrow.

Coroner Mehrmann says he has done all that is possible for him to do to ascertain the cause of the man's mysterious death.

For a time after the remains were found many people felt that the deceased had come to his death by having been run over by a train on the broad guage road. Then some people conceived the idea that the deceased must have been killed by a ferry paddle or a ferry screw after having fallen overboard.

Then Coroner Mehrmann declared that the autopsy showed the deceased had come to his death from wounds, inflicted, in all probability, with a knife before the unfortunate had fallen into the water.

Chief Fletcher felt, for a time, that the man had met with an accidental death and that the mangled condition of the remains was due to the deadly work of the ferry paddles.

The Chief has now changed his mind on the subject, more especially since he has learned that the remains were found, not at the broad guage mole, but out beyond long wharf. He is now convinced that the man was murdered and that he met his death not in Oakland but in San Francisco and that the remains, after having been thrown into the bay floated to this side.

Yesterday he placed Detective Quigley to work on the case, and when the detective returned with his report he stated that he also was of the opinion that the man had been murdered.

Then Chief Lees of San Francisco was communicated with and requested to send an officer over here to identify the remains. At first Chief Lees said that the man was simply a victim of accident. Then he admitted that it might be a case of murder, but that as it had not been committed in San Francisco he had nothing to do with it. At last accounts no person representing the police of San Francisco had come over here to identify the remains.

The dead man is about 55 years of age, well preserved and weighed about 150 pounds. His hair was grey and scant, his moustache blonde and close cropped. The organs of the body were healthy and the deceased was evidently a German.

SPLIT IN THE FILIPINO JUNTA.

An Element in Favor of Patching Up a Compromise.

Associated Press Dispatches by The Tribune's Special Leased Wire.

LONDON, April 20.—It has been learned by a representative of the Associated Press that a split has occurred among the members of the Filipino Junta, a majority of whom are for direct conferences with the Secretary of State at Washington, Colonel John Hay, with a view of bringing about a peaceful solution of the Philippine question.

Four delegates, La Sala, Marti, Lopez and Rivera, finding that Agoncillo, Aguinaldo's representative, disagrees with this view, have started for Manila, leaving Aguinaldo, Rio and Rivera, who insist on absolute and unconditional independence, in Europe.

The others do not object to some form of American intervention in the government, and say they believe a personal meeting between Aguinaldo and Admiral Dewey, in whom alone the Filipinos declare they have confidence, will lead to a settlement.

Gold Beaters Strike.

Associated Press Dispatches by The Tribune's Special Leased Wire

CHICAGO, April 20.—On a refusal of demands for an increase of from $2.50 to $3 a beating, the Gold Beaters' National Union has ordered a strike. The Chicago union, with thirty-three members, refused to work today. Six hundred beaters throughout the country are affected.

RELIEF FOR THE CUBAN PLANTERS

Mortgages Extended Till New Crop Can Be Marketed.

WASHINGTON, April 20.—Secretary of War Alger has cabled to General Brooke an order extending the maturity of all liabilities "collectible by the judicial sale of real estate on May, 1901. But it shall only apply to liabilities incurred prior to January 1, 1898, the date of the relinquishment of the Spanish authority." The Cuban planters who presented the question to the Administration are well satisfied and have returned home. They pleaded earnestly for a remission of a portion of interest, which in some cases ran as high as 21 per cent, but agreed finally in the view that to interfere with the rate of interest would be an impairment of existing contracts.

The extension granted will enable the planters to grow and market a crop before any of their obligations will mature, and in the course of the extension period it is believed the debtors and creditors will in most cases be able to adjust their differences.

LITERARY EVENING AT THE EBELL.

A Literary evening is to be given at the Ebell rooms tonight. An excellent program has been provided. Miss Martin will read a paper on psychology, which will be a feature of the evening. Miss Martin has won much praise for her work along these lines, and is considered quite an authority on the subject. Mrs. Prentiss Selby will be chairman of the evening, and a treat is in store for those who attend.

The Kellershirt $1.50 Made to Order M. J. KELLER CO. OAKLAND.

6 Originals

from which the illustrations in Scribner's Magazine are produced can now be seen in our windows.

The Artists are:
F. C. YOHN,
W. D. STEVENS,
H. C. CHRISTY,
HEBERT RAILTON,
E. C. PEIXOTTO,
L. A. SHAFER,

Illustrating war scenes in Cuba, naval sketches, London and Mentone,

also

Frederick Remington's famous picture "Battle of San Juan Hill," representing the sprited charge of Roosevelt's Rough Riders, of which a complete account is given by Colonel Roosevelt in April Scribner's Magazine.

New Photographs

25 Famous Indian Chiefs. Splendid photographs picturing these Indian Braves in full war dress. Sioux, Crows, Flathead, Araphoe, Kiow, Fox and others. 20 new views of Mexico, 15c.

Open Evenings till 9 o'clock.

M. S. SMITH & SONS,

Books Stationery Pictures

1154-58 Broadway, near 13th St.

TELEPHONE 613

REGULARS FOR PHILIPPINES.

Thirty-Five Thousand Soldiers Needed There.

The Tribune's Special Leased Wire. Associated Press Dispatches by

NEW YORK, April 20.—A special to the Tribune from Washington says:

Fourteen thousand regulars are to be sent to reinforce General Otis at Manila as soon as the necessary marine transportation can be provided. The first regiment to be ordered will probably be the Seventh Artillery, of which the two light batteries, C and M, have been ordered home from Porto Rico for the purpose. They will be sent at once to San Francisco to await an available transport steamer.

The thirteen heavy batteries of the regiment will be equipped as infantry, according to present plans, although one of them may be used as light artillery.

The headquarters of the regiment of artillery are now at Fort Slocum, N. Y., two are at Fort Adams, R. I., and one each at Portland Head, Me., Fort Preble, Me., Gravers Cliff, Mass., Fort Schuyler, N. Y. and Washington Barracks. The garrisons, like most of the other posts of the army in the United States, will be left in charge of detachments.

It is not expected that the bulk of the large body of reinforcements can reach Manila until the end of the rainy season, which has just begun, but they will closely follow the departure from the Philippines of the volunteers. With the regular troops already ordered and on the way to Manila, General Otis will have an effective force of 21,728 men, in addition to the recruits being sent every few days for the regulars already in the Philippines. This force is to be raised to 35,000 men by the time the aggressive operations can be pressed in the early autumn. The volunteers to be returned to this country from Manila number barely 12,000, many of whom are greatly debilitated, so the determination to send 14,000 able-bodied regulars to take their places is calculated to show the rebel leaders that the United States is terribly in earnest about meeting its responsibilities for preserving order and commanding respect throughout the archipelago.

It is announced that the army in the Philippines will be increased to 35,000 men, whether the rebels abandon the field or not. If Aguinaldo gives up his hopeless fight as a result of the negotiations in progress between his followers and the commissioners, 35,000 men are deemed the right number to garrison the forts in the outlying islands and establish lawful government in them. If the insurrection continues in Luzon at least thirty thousand American troops, it is estimated by the authorities, will be required there for the campaign that will be undertaken, the remaining 5,000 going to garrison the chief places which have been opened to foreign trade.

HAS BOUGHT NO ISLAND.

Associated Press Dispatches by The Tribune's Special Leased Wire

BERLIN, April 20.—It is declared in diplomatic circles here that there is no truth in the rumor that Germany has purchased the island of Kaust of the Caroline group. It is pointed out that the negotiations between Germany and Spain looking to the latter's concession of colonies resulted in a deadlock some months ago owing to the fears of the Spanish government that such negotiations would arouse popular feeling to a dangerous extent.

After an Embezzler.

CHICAGO, April 20.—An officer was sent to Los Angeles, Cal., today to bring back W. B. Storts, alias W. B. Smith, the cattleman under arrest there charged with embezzling over $15,000 from the Union Live Stock and Commission Company of Chicago. Storts was the Kansas City representative of the company.

TRY ALLEN'S FOOT-EASE,

A powder to be shaken into the shoes. At this season your feet feel swollen, nervous and hot, and get tired easily. If you have smarting feet or tight shoes, try Allen's Foot-Ease. It cools the feet and makes walking easy. Cures swollen and sweating feet, blisters and callous spots. Relieves corns and bunions of all pain and gives rest and comfort. Try it today. Sold by all druggists and shoe stores for 25c. Trial package FREE. Address, Allen S. Olmsted, Le Roy, N. Y.

OAKLANDERS ON THE KLONDIKE.

George Fish Recovers From His Loss by Fire

Money Is Being Made by the Gold Seekers.

Oaklanders are doing well in the Klondike, according to reports from that district.

Word was received here some time ago that the big store of George L. Fish (formerly of Phelan & Fish, this city) had burned down and that he had lost everything. Now comes the news that Mr. Fish is prosperous again. According to Sam Wall's account of Oaklanders in the Klondike, this city is well and successfully represented.

The following brief paragraphs tell the tale:

George L. Fish, formerly of Phelan and Fish of Oakland, with his wife, conducts a very good store on Front street, corner of Third. His store and the stock he had in it were completely destroyed by fire a few weeks ago. Within eight days he was in a new building on the same location.

Joseph B. Dyer of Oakland, a member of the San Francisco Stock Exchange Board, located an excellent claim on Chicken Creek, in the Forty-Mile district. His mine is being worked on lays, some forty men being employed, and he expects to clean up from $20,000 to $30,000.

Mrs. A. F. Moulton, who left San Francisco on the Excelsior in 1897, and who got no further up the river that year than Fort Yukon, where she spent the winter, is now proprietress of the most popular road house on Hunker Creek. It is located a nice day's journey for a showman from this town, being at the mouth of Gold Bottom Creek. Mrs. Moulton still wears the cheerful spirit that characterized and made her popular in Oakland and cheered the otherwise dismal camp at Fort Yukon all last winter. She is doing well.

John Gilson, who was secretary of the Judson Manufacturing Company, has been experting the Townsite Company's books for some time, as well as looking after other matters, which makes him a busy man from early until late. Mr. Gilson came in last spring, and in company with Will Fisher opened the first big general auction house in the town. He continued this very successfully until the river closed and things began to quiet down. Before suspending operations here, however, he began the erection of a large building on First avenue.

W. R. Wheaton, who has been in charge of the Circle City post during Turner's absence, is from San Francisco, having come in last year. His father is of the firm of Wheaton, Breen & Co.

William A. Rank, formerly of Oakland, came in in the fall of '97, representing Willis Davis and F. W. Van Sicklin and others, and has made investments on Dominion and Sulphur Creeks, with more or less success. Rank is housed, and is in certain business relationship with Captain Hanson, manager of the Alaska Commercial Company. He was on the Excelsior.

E. W. Riner of Oakland, formerly engaged in business as sewer contractor in both San Francisco and Oakland, came in this year. He had taken a look at the country twelve years ago in company with Hank Somers, and had since kept himself posted. He is active and likes the life—and especially its prospects. He has interests on Gold Run (which is just now the creek that is absorbing everybody's thoughts and energies) and Last Chance, besides several interests on the American side, particularly on Dome creek, in the Forty-Mile country.

Judge H. B. M. Miller was a lawyer in San Francisco and is a lawyer still. Americans are not allowed to practice in Canadian courts, but Mr. Miller is associated with the Canadian firm of Burritt & McKay, which firm is familiarly spoken of as being at the head of lawyer firms.

John D. McGillivray, who came in in '97, representing the New York Herald (one of the Excelsiors), and who attempted the race with the Call man up the river in polling boats from Fort Yukon, and who, when 200 miles behind, was picked up by a steamboat, is still here. He is working a claim on Sulphur creek, said to be one in which he has a third interest. He is using a small steam thawing machine with success. His father, a well-known mining expert, was here during the period that the river was open.

THE FLAGS ARE HALF MAST.

Respect to the Memory of the late S. G. Hilborn.

All the flags in Oakland are at half-mast today, for the city mourns the death of its former Congressman, S. G. Hilborn. The arrangements for the burial had not been completed as late as this morning, but it is very probable that the remains will be interred in New York, where the deceased has brothers and sisters buried. Mrs. Hilborn has not definitely made up her mind, however, regarding the disposition of the body.

The funeral services will be held Friday afternoon from the First Congregational Church in Washington, D. C., and temporarily the body will repose in a vault in Rock Creek Cemetery, in that city. The funeral will be made a national affair, and the services will be attended by all the executive officials, as well as by many members of the late Congress. Associate Justice McKenna will be one of the pall-bearers.

As previously announced in the Tribune, Congressman Hilborn's illness started on Monday, April 10th. He ordered a carriage to take him to the Capitol, and was about to leave his house when his right foot suddenly gave way and he was thrown into a state of collapse. A physician was immediately summoned and diagnosed his case as blood poisoning. Later in the day he made another effort to go to the Capitol, but with the same result. From that time he grew steadily worse.

Last Saturday he was removed to the Garfield Hospital. He did not realize that he was critically ill until yesterday, when he was asked to sign some papers. But the depression caused by a suspicion that his end might be near was momentary only and he was soon cheerful again. This was his condition as he gradually passed into an unconscious state. Three or four days ago his physician gave up all hope of saving his life, as the process of uraemic poisoning was inevitable and had already induced gangrene in one of his limbs.

Mr. Hilborn served for a while on the District of Columbia Committee in the House, but his best record was made as a member of the Committee on Naval Affairs. He was second in rank on that committee in the last Congress and devoted every energy and most untiring attention to the arduous duties which Congress imposed. The furnishing of men and supplies to the navy to carry on the war, providing new ships for the navy, and the reorganization of the personnel by the committee caused a great deal of work, of which Hilborn was called upon to bear a large portion. He was intensely interested in the navy, an extensive reader of books bearing upon different branches of construction and armament, and wrote a lecture upon the new navy.

There is no doubt that his labors during the "war Congress," in behalf of the service of which he was so proud, hastened the break-down of his system. Mr. Hilborn was held in high esteem by his colleagues in the House.

WINTER WHEAT CROP.

Associated Press Dispatches by The Tribune's Special Leased Wire

CHICAGO, April 20.—The Bulletin, conceding all damage claims in the States between the Ohio and Missouri rivers, estimates that the winter wheat crop promises 327,000,000 bushels, or 55,000,000 more than last year.

THE NASHVILLE'S TICKLISH TRIP.

The Warship to Ascend the Mississippi to St. Louis.

Associated Press Dispatches by The Tribune's Special Leased Wire

ST. LOUIS, April 20.—Captain J. W. Bryan, the well-known river pilot, left here today for New Orleans to bring the gunboat Nashville up the Mississippi river on her 1,200 mile trip to St. Louis. A telegram from Captain W. Maynard of the Nashville to Captain F. S. Brown, Secretary of the Missouri and Ohio River Pilot Association, is as follows:

"Send Pilot Bryan at once. Ship ready to leave. Wire his departure."

Rivermen await with great interest the result of the naval experiment of bringing an ocean vessel so far up the winding Mississippi. Among experts there seems to be no doubt but that the boat can be brought here safely, as reports from above indicate high water that will result in a twenty-foot gauge for several weeks.

Great preparations are being made here to receive the boat, and the day she arrives will be declared a public holiday.

THE GUNBOAT'S ITINERARY.

NEW ORLEANS, April 20.—From present information the gunboat Nashville will leave Saturday. She will get to Memphis and St. Louis as soon as possible, while the water is high. Coming back she will take her time, stopping at the larger cities for a week or more and for two or three days at smaller cities.

DERBY DAY AT OAKLAND TRACK.

Mrs. John Yule, for the Fabiola Hospital, announces the acceptance by that institution of the date fixed upon by the California Jockey Club for Fabiola's Derby Day, as announced by Secretary R. B. Milroy, viz., Saturday, April 29. The card on that day, it is said, will be an exceptionally good one. All of the gate receipts will go to Oakland's splendid charity. Fabiola day last year netted the Hospital Association between four and five thousand dollars.

"Of course we accept the date assigned us with pleasure, and trust that the results this year will prove as helpful as they have in the past," said Mrs. Yule.

The Iowa Men.

The men of the Iowa, who are to take part in the entertainment at the Macdonough Theater this evening, will be obliged to return to the city on a certain boat so as to reach their vessel on schedule time. To enable them to do this the performance will have to begin promptly at 8 o'clock.

Divorce by Default.

Nellie P. Snetsinger has secured a divorce from Albert G. Snetsinger by default.

Pears'

What a luxury Pears' soap is!

The cheapest soap in all the world besides.

GRAND OPENING.

...THE...

Sunset Grocery Co.

INC.

1105 BROADWAY,

OAKLAND.

The most elegantly appointed Grocery Store west of New York.

A REVELATION IN PLATE GLASS AND MIRRORS

Opening Day, Monday, April 24th

Each Lady Purchaser will receive as a souvenir A BOX OF OUR CHOICE CREAM CANDIES.

REBELS TO BE HUNTED DOWN.

The Rainy Season Cuts No Figure With Gen. Otis.

Associated Press Dispatches by The Tribune's Special Leased Wire

NEW YORK, April 20.—A special to the Herald from Washington says:

Notwithstanding the presence of the hot season and the imminence of the rainy season in the Philippines, there is to be no cessation of the active hostilities against the Filipinos. This fact developed at a conference between the President, Secretary Alger, Secretary Long and Adjutant-General Corbin. It was also again decided not to issue a call for 35,000 volunteers authorized by the army reorganization law.

It is the purpose of the Administration to send to Manila almost as many regulars as there are volunteers to be returned. There are fifteen volunteer regiments, which, according to General Otis, will return home, commencing May 5th. Six regular regiments are now on their way to Manila. With their departure only three infantry commands will remain in the country available for service in the East. It is understood that if conditions continue satisfactory in Cuba a couple of regiments of infantry will be drawn from that island and the Eleventh from Porto Rico. There is talk of dispatching cavalry to General Otis.

Home for Girls.

The following announcement is published at the request of the management of one of the charitable institutions of this city:

"The Christian Home for unemployed girls, 366 Ninth street, has been very liberally helped with donations from the different firms of the city in furnishing up the home. It is, however, in need of a great many things. A folding bed is needed, also a lounge, bureau, stand table, rocking chair, etc. Anyone who can donate any of the above named articles will bestow a favor which will be much appreciated by the girls."

Born.

BOUQUET—In this city, April 17th, to the wife of George F. Bouquet, a son.

Married.

McINTOSH—COOK—In San Francisco, Cal., April 18th, by Rev. John A. B. Wilson, Mr. Edward F. McIntosh and Miss Clara M. Cook, both of San Francisco.

Died.

DALY—In this city, April 19, Hannah Daly, a native of County Cork, Ireland, aged 73 years.

WELCH—In this city, April 18, 1899, Maggie Lorden Welch, a native of Ireland, aged 44 years 11 months and 18 days.

McCURDY—In Alameda, April 19, 1899, Andrew C. McCurdy, a native of Maine, aged 56 years and 19 days.

C. W. Kinsey, Dealer in Fine New Style Household Furniture, Carpets, Ranges, Etc.

"Modern" furniture bought, exchanged or sold on installment payments. We give "green trading stamps." 462-464 Thirteenth street.

The Flor De Piedmont.

Is a pure Havana cigar, popular with everybody. Ask for it. Robert Kuerzel, manufacturer, Eighth and Broadway.

Fresh butter, eggs, salads and table delicacies at 479 Twelfth street.

GERMEA

FOR BREAKFAST.

When You See

A handsomely painted buggy, it has the effect of making the animal look as pretty as the vehicle. Kellogg, the renowned carriage painter, 321 Eighth st., is acknowledged to have no superiors and few equals in his line. Hello red 2383 will reach him.

CASTORIA.

The fac-simile signature of Chas. H. Fletcher is on every wrapper.

PIANOS!

—A FINE—

Sohmer Piano

SECOND HAND

7⅞ Octaves. Oak Case, full size CABINET GRAND, used very little, as good as new, cost originally $600.

This Piano has been left for sale and will be sold very cheap for cash, during the next few days as the parties need money. Do not fail to call and see it at

A. J. HINDS

PIANO HOUSE

1016 BROADWAY

Notice of Sale of Pledged Personal Property.

Whereas, one W. M. Gifford, heretofore, to-wit: on or about the 30th day of January, 1897, as security for the payment of his three certain promissory notes bearing date January 30th, 1897, made and given by him to C. E. Palmer, cashier, deposited and pledged with the Union National Bank of Oakland, California, two certain certificates of stock described as follows, to-wit: Certificate No. 1 of the Tuolumne Land and Lumber Co., for 1296 shares of the capital stock of said company, and certificate No. 14 of the Nevada Land and Live Stock Co., for 1000 shares of the capital stock of said company, and

Whereas, said C. E. Palmer has made written request and demand upon said Union National Bank to sell said stock heretofore described, as by the terms and conditions of said deposit and pledge provided:

Now therefore, public notice is hereby given that said Union National Bank will, on Tuesday, the 20 day of May, 1899, at the hour of 12 o'clock noon of that day, at the auction sales room of M. Marcuse, No. 918 Broadway street, in the city of Oakland, county of Alameda, State of California, sell at public auction, by and through M. Marcuse, a duly licensed auctioneer, the above described pledged personal property, and being 1496 shares of the capital stock of the Tuolumne Land and Lumber Co. (a corporation) represented by certificate No. 1, standing on the books of said corporation in the name of W. M. Gifford; also 1000 shares of the capital stock of the Nevada Land and Live Stock Co. (a corporation), represented by certificate No. 14 and standing on the books of said corporation in the name of W. M. Gifford.

Terms of sale: Cash in gold coin of the United States, payable at the fall of the hammer.

Oakland, April 20, 1899.

UNION NATIONAL BANK.
By THOS. PRATHER, Pt.
MAX MARCUSE, Auctioneer.

GO TO EDWARD'S FOR FISH AND OYSTERS ALSO POULTRY WILD GAME and PRODUCE

GRAND CENTRAL MARKET

Telephone Main 547.

FRATERNITY FELLOWSHIP.

Lodges in Alameda County Are Making Fine Progress--Receptions and Election of Officers.

Oakland has always stood well with the Ancient Order of United Workmen in the matter of grand officers, and, at this time, she is more than usually fortunate, having resident here two grand officers of the order, viz., Dr. Mayon, who has been for several terms, and who still is, Grand Medical Examiner, and the Grand Foreman, Charles E. Snook, who was raised to the position at the late meeting of the Grand Lodge of the order in San Francisco.

Mr. Snook has, as is well known, but recently retired from the position of District Attorney of this county and has just entered upon a lucrative practice of

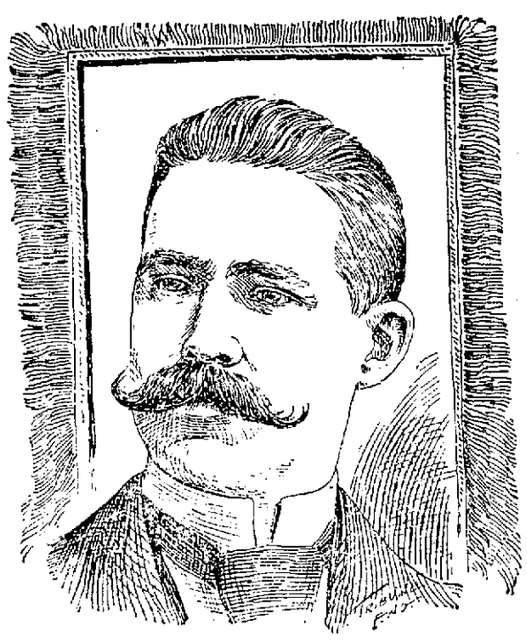

CHARLES E. SNOOK OF OAKLAND, GRAND FOREMAN, A. O. U. W.

his profession in connection with his old chief deputy, Lin Church. The manifold duties of the District Attorney's office engrossed all of Mr. Snook's time, and, now that he has gone into private practice, it is his intention to devote some leisure moments to systematic efforts in behalf of the United Workmen in this section of the State. Mr. Snook will not be alone in this work. It has been resolved by the governing authority to vitalize the present year in advancing the interest of the order throughout the State. An increase in membership will be sought and the general principles which underlie the order will be explained so that, later, when other attempts shall be made to bring more converts into the fold, the words of appeal will not reach ears for the first time.

The selection of Mr. Snook as Grand Foreman, a selection which was made possible by Mr. Snook's popularity among the members of the Grand Lodge and especially among the delegates of the bay counties, has given a great deal of satisfaction throughout the State. Mr. Snook is looked upon as the right man for the place, a circumstance well known to the members of the Grand Lodge, to which he has been an accredited delegate for the last eight years. During a part of that time he was a member of the important Committee on Appeals and Grievances.

All the new officers have started out in their careers with the determination to give the United Workmen an impetus which the order never received before.

In furtherance of this plan, the State will be divided into five districts, and each district will be looked after by an officer who is both capable and enthusiastic.

The bay counties will probably be placed in one district, and it will, in all probability be in those counties in which the Grand Foreman, Mr. Snook, will find his sphere of usefulness. He will, at stated times, visit all the lodges. Keep before the members the necessity of remaining steadfast in the order, and hold open meetings for the purpose of bringing other people, who are in need of the beneficence which the order practices, into the ranks.

The Grand Master of the Order will probably be assigned to the counties north of Tehachapi, and the Grand Overseer to the counties south of Tehachapi. The duties of the Grand Master Workman and Grand Overseer will be a duplicate of those which Mr. Snook intends to perform.

A few nights ago Grand Foreman Snook visited South Berkeley lodge and found the lodge in an encouraging condition. At the same time, as a consequence of his efforts, a committee was appointed for the purpose of still further extending the membership and usefulness of the order.

A week from Friday Grand Foreman Snook and Grand Medical Examiner Mayon will visit Pacific Lodge in its hall at the corner of Broadway and Fourteenth streets.

Pleasanton Lodge Standing.

The following interesting showing of the status of Pleasanton in the fraternal world is taken from the Bulletin, of that place, of the past week:

Masonic Lodge, 26 members; T. W. Harris, Worshipful Master.

Odd Fellows Lodge, 61 members; W. H. Donahue, Noble Grand.

Workmen, 70 members; Alf Kottinger, Master Workman.

Foresters, 46 members; C. S. White, Chief Ranger.

Woodmen, 24 members; George W. Detjens, Council Commander.

Druids, 72 members; George Mitchell, Noble Arch.

Rebekahs, 68 members; Miss Cope, Noble Grand.

TO-NIGHT AND TO-MORROW NIGHT

And each day and night during this week you can get at any druggist's Kemp's Balsam for the Throat and Lungs, acknowledged to be the most successful remedy ever sold for Coughs, Croup, Frenchitis, Asthma and Consumption. Get a bottle *to-day* and keep it always in the house, so you can check your cold at once. Price, 25c and 50c. Sample bottle free.

Artisans, 31 members; Frank Lewis, Master Artisan.

U. P. E. C., 131 members; Joe V. Pereira, President.

I. D. E. S., 31 members; Frank J. Olivera, President.

Order of Eagles.

Oakland Lodge, No. 7, Fraternal Order of Eagles, met last Monday evening at California Hall.

There was a large attendance, and seventeen new members were initiated.

Brothers O. Lippman, F. H. Miller and J. J. Keefe, from San Francisco Lodge, No. 5, were present and entertained No. 7 with stories and songs.

Sacramento Lodge was instituted Sunday, April 16, with over one hundred members.

There will be a Lodge instituted at Stockton Sunday, April 23, and it is safe to say that a large delegation will be present both from Oakland and San Francisco.

The President appointed a committee to arrange for a picnic in the near future.

Lodge No. 7 meets every Monday evening, at California Hall, Eleventh and Clay streets.

Hermann's Sons.

Hermann Sons, of Haywards, installed their new officers Wednesday evening, and the occasion was made one of social enjoyment. Grand President Brugge, Grand Vice President Trautner and Grand Secretary Guy were present from San Francisco to conduct the ceremonies, and there was a number of visiting members from Oakland, Berkeley and other places. Feasting and speech making followed the installation ceremonies.

The new officers are as follows: President, F. V. Teilsen; vice president, J. Ohlis; secretary, F. E. Strohle; financial secretary, H. Fredrichson; marshal, H. Fessler; I. W., P. Peters; O. W., H. G. Alberts.

Woodmen of the World.

Tomorrow evening Woodmen of the World, of Pleasanton, will give a grand reception to Grand Organizer Temple, to members of the order and their friends. The reception was to have been held last week, but owing to some misunderstanding between the date set by the Organizer the meeting was postponed till tomorrow.

CYPRESS CAMP.

The degree team of Cypress Camp, Woodmen of the World, of Haywards, went to Livermore Saturday evening and initiated thirteen new members into the Camp there. After the initiatory work supper was served, and a pleasant social time followed for a couple of hours. The team was highly complimented on the excellence of its work by the Livermore choppers.

Moving Odd Fellows Home.

The question of trying to secure the re-location of the Odd Fellows' Home, now at Thermalito, which was suggested in this section of The Tribune, is attracting attention all over the State. It has been discussed by nearly every paper in California, and it would seem as if Alameda County has as hopeful a chance of securing the prize as any other section in the State. There is not a town in this county which could not offer an ideal site for the Home, and the interest these towns are displaying is most gratifying.

Speaking on the subject, the Niles Herald has the following:

"If this section wants the Odd Fellows' Home brought here, now is the time for the members of the order to bestir themselves. With the head of the county committee from this township and one of the vice presidents, as well as two members on the committee on sites and bonuses, good work should be done. The three local lodges should unite and secure property that would cause the Grand Lodge to vote to change the site to get it for the home."

The Standard, of San Leandro, shows that that town has taken action upon the question in the following manner:

"The proposed removal of the Odd Fellows' Home from Thermalito, which the Standard recently called the Board's attention to, was discussed and a committee consisting of three local Odd Fellows—Dr. Smith, J. A. Gallet and D. Fry—was appointed to see what could be done toward securing the Home for San Leandro in case the removal was decided upon."

Knights and Ladies.

Knights and Ladies of Honor representing sixteen subordinate lodges met Tuesday in Pythian Castle, San Francisco in annual session. There was a grand banquet in the evening.

At the day session it was shown that fifteen members had died, and that the monetary benefits accruing from their deaths amounted to $27,000. Mrs. Belle Conrad, of this city, was appointed a member of the committee on memorial resolutions in the matter of the death of Past Grand President Landers.

A motion to have biennial sessions of the Grand Lodge was voted down.

J. A. Colquhoun, of this city, was elected one of the Grand Trustees.

Native Sons.

The Native Sons of the Golden West will assemble in their Grand Parlor in Salinas April 24, and transact the business peculiar to such gatherings.

Many of the delegates, before going to Salinas, will assemble in San Francisco, where, on next Saturday night, they will be the guests of Stanford Parlor, No. 76. This assemblage under the auspices of this Parlor is an annual occurrence and, as a consequence, a great deal of pleasure is occasioned and the ties of brotherhood are more closely cemented among the members of the order who come together.

The forthcoming Grand Parlor will be one of considerable importance. The reports which will be presented to it will show that there has been a gratifying increase in the membership of the order during the past year, the total enrollment now amounting to about 10,000, in 130 subordinate Parlors, two of which were formed during the past year. The people of Salinas are preparing an elaborate program for the entertainment of their guests during the periods of recreation between the sessions.

Up to date, Santa Cruz is the only city which has put in a request to be selected as the place for the holding of the next Admission Day celebration, on the 9th of next September.

Frank Mattison, of Santa Cruz, now First Grand Vice President, will be elected Grand President. His place will be taken by Judge C. R. Rust, of Excelsior Parlor, Jackson. There will be no person nominated in opposition to Henry Lunstedt as Grand Secretary. Henry Martin, of Stanford Parlor, will be elected Grand Treasurer without a contest. A. W. Feidler, of Livermore, Treasurer of Alameda County, and now Grand Outside Sentinel, wants to become Grand Inside Sentinel, and to the latter position Max Glas, of Alameda Parlor, would like to succeed. Frank Barnes, of Piedmont Parlor, in this city, is mentioned as a candidate for Grand Trustee.

The delegates from this county are as follows: Alameda Parlor, No. 47, of Alameda, Max Glas, L. L. Schuler; Oakland Parlor, No. 50, of Oakland, R. W. Church, J. P. Cook, H. N. Gard; 113, of Haywards, George A. Oakes, M. B. Templeton; Piedmont Parlor, No. 120, of Oakland, George E. De Golia, Frank Barnet, W. H. L. Hynes; Halcyon Parlor, No. 146, of Alameda, J. R. Knowland, W. F. Chipman; Brooklyn Parlor, No. 151, of East Oakland, M. S. Hauser, J. M. Kirne; 169, of Centerville, J. D. Norris; Athens Parlor, No. 195, of Oakland, Ben F. Woolner, W. E. Dean.

Young Men's Institute.

Council No. 31 will give an entertainment and dance on Wednesday evening, May 17, at Washington Hall, Sixth avenue and Twelfth street, East Oakland.

Council No. 6 initiated one candidate at its last meeting.

Council No. 6 has one application for initiation for its next meeting, Tuesday evening, May 2.

The annual lecture given by Council No. 310 was well attended and was a great success.

The members of the Lecture Bureau met on the evening of April 16 and transacted much business. The effect will be many lectures in the near future.

The following note, which is self-explanatory, has been forwarded to the Tribune for publication:

"Oakland, April 19, 1899. Editor of The Tribune:—In behalf of the Young Men's Institute I desire to express my sincere thanks for the valuable space you have devoted to the order in the Evening Tribune on all occasions in the past. Henceforth M. A. McInnis will act as reporter for the Institute in this district, and he will furnish you with Y. M. I. notes, as I relinquish the position in his favor. Very truly yours,

"GEORGE M. BROWN."

[Mr. Brown has been the Y. M. I. reporter for the past two years, and performed his work with great reliability and industry.]

DOINGS OF COUNCILS.

The second district meeting of Councils Nos. 6, 8, 24 and 31 met in St. Joseph's hall, Alameda, on Thursday evening, April 6th. It was the regular meeting night of California Council No. 24, and a large number of its own and visiting members were present, No. 8 of West Oakland bringing thirty strong. The hall was crowded to overflowing. Many prominent in the order attended, including Supreme President F. J. Kierce, Supreme Second Vice-President A. F. St. Sure, Supreme Director John Lynch, Deputy Supreme President E. R. Myrick, ex-Grand Director R. H. Hammond, President A. D. McKinnon of No. 6, President F. J. Noonan of No. 8 and others.

Many important questions were discussed, among them being the "Institute Journal," the official organ of the Pacific jurisdiction. The advisability of making it a national organ will be brought up at the next meeting.

The district meeting decided not to hold a joint picnic this year.

Fraternal Council No. 31 of East Oakland will give an entertainment and dance in Washington hall on Wednesday evening, May 17th next.

The United Catholic Literary Association of Baltimore, Md., a local organization of over 1,100 members, at a meeting held on the 7th inst., decided to join the Y. M. I. in a body and apply for a charter as a grand council jurisdiction.

American Council No. 8 is initiating from two to five new members every meeting.

A well attended meeting of Oakland Council No. 6 was held on Tuesday evening last at Y. M. I. hall on Broadway. Reports showed the council on the road to prosperity. Rev. Dr. Morrison, assistant pastor of the Church of the Immaculate Conception, was initiated.

The members of American Council No. 8 attended Holy Communion in a body at the 7:30 mass on Sunday, April 17th. The pastor, Rev. J. B. McNally, delivered a short sermon to the young men on the occasion.

Rev. Dr. F. X. Morrison of Oakland will deliver a lecture before Phil Sheridan Council No. 72 at Mangel's Hall, San Francisco, on Thursday evening, April 27th. The subject will be, "The Genius of Christianity."

Masonic

The Second degree will be conferred at 7:30 o'clock tomorrow evening in Live Oak Lodge, No. 61, F. & A. M.

At the annual convocation of the Grand Chapter of the California Royal Arch Masons, in Masonic Temple, San Francisco, Tuesday, the following officers were elected for the ensuing year:

F. L. Jones, Pasadena, Grand High Priest; E. R. Hedges, Stockton, Grand Deputy High Priest; Samuel H. Wagner, San Jose, Grand King; L. C. Wittenmeyer, Martinez, Grand Scribe; Franklin H. Day, San Francisco, Grand Treasurer; and W. A. Davies, San Francisco, Grand Secretary.

These officers were installed yesterday. This morning the Grand Commandery, Knights Templar, convened in Sacramento. There was a fine street parade of visiting Knights.

Tonight there will be a competitive drill between teams from the following Commanderies: California, No. 1; San Jose, No. 10; Oakland, No. 11; and Golden Gate.

Knights of the Maccabees.

Argonaut Tent, No. 33, K. O. T. M., held an unusually interesting meeting last Thursday evening. One new application for membership was received. After a short business session the remainder of the evening was spent in the rendition of a splendid program, as follows: Orchestra selection, Sir Knights Bliss, Morton and Kreiss; Maccabees' Rally Song, by Argonaut Tent with a chorus of thirty voices; original poem, Sir Knight Brown; song, Sir Knight Dahl; remarks, "Spanish-American War Experiences," Sir Knight H. V. Wood, of San Francisco, who graphically described the privations and heroic deeds of California soldier boys.

There was present the largest attendance in the history of Argonaut Tent.

Sir Knight James McGowan and State Commander Hall, of Oakland Tent No. 17, were present.

A committee was appointed to challenge Oakland Tent to debate the following question at a date to be decided upon by the committee:

"Resolved, That Expansion will be a benefit to the American nation."

Argonaut Tent will give another social next month, when a mock trial will be the principal attraction. State Commander Hall will act as judge on that occasion.

Henry H. Hildreth, a member of Argonaut Tent who went to the Klondike last year, is now editor and proprietor of the only weekly paper published at Sitka, Alaska. All members of the order, as well as his other numerous friends, wish him success in his new venture.

Honoring St. George's Day.

Next Sunday evening St. Paul's Church, corner of Harrison and Thirteenth streets, will witness the celebration of St. George's Day by Albion Lodge, No. 206, Order of Sons of St. George. It is also expected that Britannia Lodge of the Daughters of St. George will unite in the celebration, to which all Englishmen and their descendants are invited.

All the members of Albion Lodge, and those intending to join in the parade, are requested to meet at Gier's Hall, opposite the City Hall, at 7 p. m., and there form in line and march to St. Paul's Episcopal Church, at which place seats will be reserved for all taking part in the procession.

Dr. Ritchie, the rector, and the committee in charge, in conjunction with the organist of the Church, have arranged appropriate music. Altogether, a very fine and memorable service is assured.

Knights of Pythias.

Piedmont Lodge, No. 172, K. of P., at its last regular meeting conferred the rank of Page upon two strangers, C. A. Querlio and W. E. Angline.

The committee on District Meeting reported that a gathering of that kind will take place on Friday evening, April 28. A large attendance is assured, as eight lodges were represented at the committee meeting last week, and unusual interest was taken by all. The representatives to the Grand Lodge are urgently requested to attend, as matters pertaining to the next session are the most important subjects to be discussed.

District Deputy T. W. Whalley is working earnestly to make this a red letter day for Alameda County. The Esquire rank will be conferred on Monday evening next.

Rathbone Sisters.

The Home social arranged by Loyal Temple, No. 47, on last Friday night, was without doubt one of the most successful events of its kind ever given in this county.

As soon as the regular business of the Temple had been disposed of the doors were thrown open, and friends and members were admitted. The hall had never been so taxed for room.

After all had been made to feel "at home" the evening's entertainment opened with the potatoe game—that of picking up a number of potatoes from the floor with a ladle, the purpose being to show who could do it in the quickest time.

Prizes were awarded the lucky winners as follows: First prize, Mr. J. Kirshner; second prize, Mrs. O'Brien; children's first prize, Miss Bones; second prize, Miss Jonas. The timekeeper was E. Schwarzbaum.

Then followed a recitation by Miss Brummel, and a piano solo by Miss Sadie Samuels.

General Maguire, of Uniform Rank fame, gave a very interesting magic lantern exhibition, which was heartily applauded. The subjects shown were mostly National and fraternal.

Then followed the ever-popular Donkey game, at which Miss Sadie Samuels gained first prize.

Social chats and dancing followed. During this time the committee was continually serving refreshments with a lavishness for which Loyal Temple is now known. The committee having this social in charge deserved credit for its work.

At the next regular meeting, on Friday evening next, two strangers will be initiated.

May Get a Library.

The Whittier Literary and Library of Pleasanton has practically gone out of existence, leaving a number of books which are utilized by no one. The trustees have made several attempts to hold a meeting to decide as to what ought to be done with the books, but it has not been possible to secure a quorum. As a consequence, there would seem to be a chance of the books coming into the possession of the Rebekah Lodge of that place, to judge from the opinion of Trustee Hortenstine, as follows:

"Let there be a meeting called for Monday evening next at 8 o'clock, in Odd Fellows' Hall, and if there is not a quorum then I am ready to quit, and will at the next meeting of the Rebekah lodge, vote to dispose of the library to that organization at a price of $2, and nothing under the sun will change my vote."

Attention Soldiers.

The following is published at the request of a gentleman who has long been connected with and interested in the societies which are intended for the amelioration of the old soldier:

"Sacramento, April 7th, 1899. The Army and Navy League, of Sacramento, will have a camp fire, at Pythian Castle, on the night of April 21st next, the first anniversary of America's declaration of war with Spain.

"All ex-soldiers and sailors who have served our country in any of its wars are cordially invited to attend.

"Some of the most eloquent of the 'old boys' and the 'young boys' will respond to the principal toasts, while appropriate music and a camp fire spread will be in evidence.

"We earnestly request your presence, and we also ask you to extend, in our name, a cordial invitation to any ex-soldier or sailor whom we fail to reach with this circular, and to aid us in making this a memorable camp fire.

"GEO. M. MOTT,
"Col. Com'd'g A. and N. R. L. of Sac.to.
"W. H. SEAMANS,
"H. BENNETT,
"T. W. SHEEHAN,
"Committee."

An Eloquent Farewell.

The following address, on the eve of her retirement from the position of District Deputy President, has been directed to the members of Oakland Lodge, No. 16, Absit Invidia Lodge, No. 11, and Sunset Lodge, No. 109, all Rebekahs, I. O. O. F., by Jennie Jefferis.

"I desire to express to your different officers and members my appreciation of the many courtesies and kindnesses accorded me during my past yearly term. Your effort to perfectly carry out the work of our Order; your ready assistance, help and patience, and the kindly good will you have always exhibited toward me have filled my heart with cordial feelings of friendship and affection.

"I thank you for the hearty welcome you bestowed upon me when I first took up the responsibilities of my office, and again I thank you in retiring for your pleasant words of esteem and praise, and the touching tributes of your regard. I deeply feel your many kindnesses to me. The hours I have spent with you have been most bright and happy, and will never be forgotten. I wish to thank the officers and members of Absit Invidia Lodge, No. 11, for their kindly farewell greeting, at the home social given by them on the 4th inst. The occasion will long linger in my memory, the beautifully decorated hall, the fine program, and ample refreshments served, the many loving and appropriate remarks, and the kind words of Past Noble Grand Sister Van Court, as she presented me, on behalf of Absit Invidia Lodge, the lovely silver mounted and engraved toilet set. And Oakland Lodge, No. 16, my heart goes out to you, when, on the 15th inst., you throw wide your hospitable doors in more than friendly greeting, with song and speech and feasting. The beautiful gift presented me will ever be cherished. May the dainty opera glass of gold and mother of pearl only look on pleasant sights, and ever as I touch it will I remember the kindly speech and words of regard with which Past Noble Grand Sister Ellmore presented it. And last, but not least, Sunset Lodge, No. 109, which held its home social on Friday evening, the 14th inst. How charmingly the hall was decorated; how smoothly every detail of the entertainment was carried through by the chairman of the committee, Sister Nellie Ammerman; the program, the delicate refreshments and the presentation by Past Noble Grand Sister Metha Voight in her own charming way. The gold eye-glasses and chain I shall value most highly, and they please me more than I can tell.

"I thank you, sisters, for your useful gift, and also for the accompanied exquisite flowers so kindly given by Past Noble Grand Sister Marie Casovia and Sister Jennings. The flowers may fade but not the memory of that happy evening.

"In conclusion, let me say I have tried faithfully to fulfill the responsibilities of my office. If I have, at times, made mistakes, it is comforting to know that the mantle of your goodness and charity covers them.

"I bid you farewell; thanking you again for your kind words, gifts and affection, wishing each Lodge a future of peace and prosperity, and that each individual member may realize the blessings of 'Friendship, Love and Truth.'"

Rebekahs.

On Friday evening, April 14, Sunset Rebekah Lodge, No. 109, entertained Absit Invidia Rebekah Lodge, No. 11, and Oakland Lodge, No. 16, comprising all the Lodges in District No. 79, on the occasion of the presentation of a slight token of appreciation of the services of the District Deputy President, Sister Jennie Jefferis.

The affair was in the hands of a competent committee, who had decorated the hall with a profusion of palms, ferns, wreaths, evergreens, lilies and flowers of many varieties, making a beautiful appearance.

The usual business having been disposed of the Noble Grand called on the visiting members, who responded with short speeches. The Noble Grand then called on Past Grand Sister Metha Voight, who addressed the officers and members—and especially Deputy District President Sister Jefferis—saying:

"Tonight marks an incident in the career of Sunset Lodge of which I know we are most proud. We will recall this in years to come as one of the most enjoyable of the many pleasant events of Sunset Lodge. Upon this occasion we have assembled to show our appreciation of the untiring energy and faithfulness of one who has been ready at all times to extend to each and every one the hand of fellowship, and who has endeavored at all times to exemplify the broad principles of our Order. How she has succeeded can best be attested by the feeling which prompted our gathering here this evening, to cultivate and extend the social and fraternal relations of life among the Lodges and their members.

"Sunset Lodge is ready to accord to Sister Jefferis all those qualifications which mark a good Rebekah. As a mark of our esteem I now present you with this token, and hope you may receive it in the same spirit in which it is tendered."

She then handed the sister a pair of gold eye-glasses, with chain attached, enclosed in a neat box.

The Sister responded in a very feeling manner, stating that the gift was just what she most needed as the years crept on. Then thanking the Lodge, its officers and members, as also her staff of Grand Officers, and especially her Grand Marshal, Sister Kate Talbot, for their able assistance during her year of office.

Again Sister Past Grand Metha Voight stepped forward and presented the Deputy with a handsome bunch of pure white carnations and ferns, tied with pink and green ribbons, the colors of the Rebekah degree, from Acting Past Grand Sister Maria Casovia; also with a lovely bouquet of choice roses from Sister Mary Jennings, which were accompanied with a few appropriate words. Sister Jefferis was more than surprised and pleased, and thanked the sisters in a pleasant manner.

Acting Past Grand Maria Casovia then presented the Grand Marshal, Sister Kate Talbot, with a large and beautiful bunch of pink carnations and ferns, tied with pink and green ribbons. Sister Talbot feelingly thanked the Acting Past Grand for her beautiful gift.

The chairman of the evening, Sister Nettie Ammerman, announced that the committee would prepare the sweet things in the banquet hall while the visitors danced and engaged in conversation.

On returning, the committee appeared in white lace caps, white aprons and neckties, with pink and green flowers on cap and corsage, announcing that the banquet hall was ready. Then all the guests assembled around the tables to enjoy the ice cream and cake, while admiring the floral decorations of the tables.

All left the lodge room feeling that the evening was happily spent. Thus ended one of the pleasantest evenings of Sunset Lodge.

Foresters of America.

This Lodge will hold its regular monthly Dime Social Dance on Friday evening, April 28, at Bartlett Hall, corner of Seventh and Pine streets, West Oakland.

At the meeting of Court Alisal, No. 103, Foresters of America, of Pleasanton, on Tuesday evening last, a "handsome budge" was presented to John Hansen, one of the members, in token of his being the first member of the Lodge who was the proud father of twins.

Degree of Honor.

A large attendance was present at the meeting of Ivy Lodge, No. 4, Degree of Honor, A. O. U. W., Wednesday evening. One new member was initiated, the drill team going through the floor work with its usual proficiency and grace, not a mistake occurring to mar the proceedings.

Past Chief of Honor Mrs. Hodges read her report of the Grand Lodge session, which was conceded by everyone present to be the most elaborate report that had been heard in any lodge room of the order.

Hearty applause greeted the efforts of the talented sister and upon the conclusion of her reading a hearty rising vote of thanks was accorded Sister Hodges for her extremely interesting report of the Grand Lodge proceedings.

Sister Butler expressed her thanks for the kindness of the sisters of the lodge in helping to make her testimonial benefit the great success it was.

Chief of Honor Mrs. Chloupek appointed Past Chief of Honor Mrs. Wilkinson and Sisters Carr and Littlefield a committee to prepare a program for the Dime Social, which is to take place in the near future.

The new attraction committee for next Wednesday evening, Brothers Cogan, Hodges, Hall and Poland are getting up one of the most interesting programs ever presented before Ivy Lodge.

Brother Cogan requested everyone present to notify absent members to be in attendance next meeting, as the surprise of the season is in store for those attending lodge on that occasion.

The high compliment which Brother Cogan paid to Laurel Lodge, Degree of Honor, of West Berkeley, for the right royal welcome extended to Ivy Lodge drill team on its visit last Friday to that lodge was well deserved in every respect.

During recess the new attraction committee presented a most enjoyable program. Sister Rowe officiated as chairman. Brothers Young and Larue gave some very amusing conundrums and chrades and Sister Mackey recited a very laughable selection.

Odd Fellows.

The large attendance of Odd Fellows at the regular meeting of Harbor Lodge, No. 253, last evening was due to the fact that the Second Degree was to be conferred. The celebrated Second Degree team did the work in its usual efficient manner, which was appreciated by the visitors.

The report of the committee on home removal was approved and a circular letter was ordered mailed to each member of the lodge.

The committee on "Home Social" reported a fine program for the entertainment to be given the members and lady friends on Wednesday evening, April 26th, the anniversary of our order. The committee has full power to act and assures a fine time, plenty of music, refreshments and dancing as the order of the evening.

A. O. U. W.

A large membership was present at the meeting of Oak Leaf Lodge No. 35, A. O. U. W., Monday evening. Past Master Workman Mills of California Lodge and Brother Frank Leavitt of Central Lodge were among those present. Both of the gentlemen made interesting remarks relating to the welfare of the A. O. U. W.

Past Master Workman Cogan gave an elaborate report of the proceedings of the Reunion and Picnic Committee, which met in San Francisco last week. He stated that great preparations were being made to render the affair a grand success.

The event will take place May 18th at Agricultural Park, San Jose. By a unanimous vote of the lodge Brothers Cogan, Haven and Isaacs, the committee from Oak Leaf Lodge were given full power to act. Mr. Isaacs is now studying several tragic roles.

A new member took the Junior Workman Degree and will take the Workman degree next Monday evening.

Brother O'Leary was declared off of the sick list at his request. After lodge closed classical stories were indulged in, which greatly amused those present.

Brother Mehrmann intended reading an amusing story, but on account of his voice being out of order he postponed the reading until a future date.

An Excellent Combination.

The pleasant method and beneficial effects of the well known remedy, SYRUP OF FIGS, manufactured by the CALIFORNIA FIG SYRUP CO., illustrate the value of obtaining the liquid laxative principles of plants known to be medicinally laxative and presenting them in the form most refreshing to the taste and acceptable to the system. It is the one perfect strengthening laxative, cleansing the system effectually, dispelling colds, headaches and fevers gently yet promptly and enabling one to overcome habitual constipation permanently. Its perfect freedom from every objectionable quality and substance, and its acting on the kidneys, liver and bowels, without weakening or irritating them, make it the ideal laxative.

In the process of manufacturing figs are used, as they are pleasant to the taste, but the medicinal qualities of the remedy are obtained from senna and other aromatic plants, by a method known to the CALIFORNIA FIG SYRUP CO. only. In order to get its beneficial effects and to avoid imitations, please remember the full name of the Company printed on the front of every package.

CALIFORNIA FIG SYRUP CO.
SAN FRANCISCO, CAL.
LOUISVILLE, KY. NEW YORK, N. Y.
For sale by all Druggists.—Price 50c. per bottle.

HIGHLAND SPRINGS
LAKE COUNTY, CAL.
BEST PLACE IN CALIFORNIA FOR HEALTH OR PLEASURE.

THIRTY OF THE GREATEST MINERAL Springs in America; all kinds of amusements; new swimming tank, baths and bowling alley. First-class accommodations; rates reasonable. Write for illustrated pamphlets, San Francisco office, 316 Montgomery St. Address HIGHLAND SPRINGS, Cal.

TUSCAN SPRINGS
Tehama County, California.
208 MILES FROM S. P. TO RED BLUFF BY rail, 199 miles; fare, $6. Daily stage 9 miles to Springs; fare, $1. Hot Steam, Mud and Mineral Baths daily, free to guests. Elevation, 1,000 feet. (Accommodations at hotel for 100 guests.) Twenty furnished cottages for rent. Telephone, telegraph and postoffice in hotel. Treatment, which includes board, baths, room, etc., $10, $11 and $12 per week. This group of springs has attained a national reputation for the curative powers of its mineral waters in a wider range of human diseases than that of any known mineral springs in this or any other country. The waters are exceptional in their character, containing 6 grains Iodide Potassium, 8 grains Lithia, Sulphuric Acid, Hydrochloric Acid, Lime, Sodium Chloride, Carbonic Acid, Bicarbonate of Iron, Potassium Chloride, Magnesia, Alumina. The Famous Tuscan Springs Catarrh Salts, evaporated here, 50 cents a bottle, postage paid. Ed. B. Walbridge, proprietor. Send for book of information.

Bartlett Springs.
Spend Your Summer Outing There and Drink From the Famous
Health Restoring Spring
Large Swimming Tank, Mineral Tub, Vapor and Roman Baths. Competent Masseurs.
Resident Physician. Advice Free
Many improvements. New Cottages. Bowling Alleys Rebuilt. Bath House Enlarged.
Only Resort Keeping Paid Orchestra
Dancing, Tennis, Bowling, Billiards, Croquet Hand Ball, Shuffle Board; Livery and Buros, for the Children.
Rates—Hotel and Hotel Cottages, $10 to $15 per week; Housekeeping Cottages, $3 to $7 per week.
Call or address BARTLETT SPRING CO., No. 22 Fourth Street, San Francisco, or BARTLETT SPRINGS, Lake County, Cal. Pamphlets mailed Free.

Mendenhall Mineral Springs
Reopened under new management for entire year. 2,000 feet above sealand. Ninety minutes' pleasant ride over romantic mountain and canyon scenery on stage that connect with trains at 2:15 P. M., Livermore, Cal.
For particulars address Dr. Frank Pitt, prop., Livermore, Cal.

Capitola Business Places FOR RENT
Ice Cream and Candy Parlors furnished complete.
Restaurant and Bakery combined, furnished complete Pavilion.
—Apply to—
F. A. Hihn Co. Santa Cruz, Cal.

How's This?
We offer One Hundred Dollars Reward for any case of Catarrh that cannot be cured by Hall's Catarrh Cure.
F. J. CHENEY & CO., Props., Toledo, O.
We, the undersigned, have known F. J. Cheney for the last 15 years, and believe him perfectly honorable in all business transactions and financially able to carry out any obligations made by their firm.
WEST & TRUAX, Wholesale Druggists, Toledo, O.
WALDING, KINNAN & MARVIN, Wholesale Druggists, Toledo, O.
Hall's Catarrh Cure is taken internally, acting directly upon the blood and mucous surfaces of the system. Price 75c per bottle. Sold by all Druggists. Testimonials free.
Hall's Family Pills are the best.

STEARNS BICYCLE.
Agency is now located at 422 Twelfth st., near Broadway. '99 models on exhibition. Starratt Bros.

Strictly First Class.
There is one strictly first class express service in Oakland—that of the People's Express Company. The company checks baggage at your house to any point on the Southern Pacific system free of charge.
Telephone main 826. Office, northeast corner Broadway and Ninth street.

Positive Bargains.
Odd washstands, bureaus, bedsteads, chairs and substantial rockers. A line of new wire and top mattresses. A No. 1 articles; must go. Sale absolute, 408 Eleventh street, corner Franklin street. H. Schellhaas' old store.

Kuck's Inlet.
Is not in Alaska. It is on Twelfth street between Broadway and Washington streets. Never mind the numbers. It is a gentleman's resort. There is music, Anheuser Busch beer direct from the East. Any lunch to order, and a dining room for families. C. H. Kuck.

CASTORIA.
The fac-similis signature of Chas. H. Fletcher is on every wrapper.

Oakland Tribune

PUBLISHED DAILY (Sunday excepted)
—At—
413, 415 and 417 EIGHTH STREET
—by the—
TRIBUNE PUBLISHING COMPANY.
WILLIAM E. DARGIE, President.
Delivered by Carrier
—AT—
35c per Month

AMUSEMENTS.

Dewey—"Monte Cristo."
Columbia—"The Serenade."
Grand Opera House—"Erminie."
Alcazar—"A Bad Lot."
Tivoli—"The Little Trooper."
Orpheum—Vaudeville.
California—"A Hot Old Time."
Oakland Race Track—Races today.

PICNICS AT SHELL MOUND PARK.
Sunday, April 23d—Schleswig Holsteiner Verein of San Francisco.

UNION LABEL

NOTICE TO SUBSCRIBERS.

Any subscriber not receiving The Tribune regularly, will please send a notice to this office and the complaint will be attended to at once.

THURSDAY.....APRIL 20, 1899.

The Congressional Library, which in 1852 had but 20,000 books, now numbers 800,000. This "speaks volumes" for its success.

The reporter has suddenly became "a man of affairs." There will be an additional inducement in the business new for amateur journalists, for there is nothing gives some people so much pleasure as seeing their names in print.

The army Investigating Committee is preparing its findings. A few choice roasts will soon be served up, therefore, that some of the meat contractors and commissary officials will find hard to relish.

Although the farmers scarcely like to complain again so soon, it is a fact nevertheless that a couple of inches or so of rain would be very welcome. The winds and hot weather have dried out the land very quickly, and although good crops are assured, anyhow, everything would be considerably better if a few showers would drop along.

Those who are inclined to decide female attorneys must admit that those engaging them are at least certain that their counsel will receive respectful attention from both judge and jury, which is more than can be said as regards many of the male lawyers. And when it comes to the score of ability—well, it doesn't take much to outclass some of the male pleaders.

Men who would attempt to corner the hay of the State must be as green as the grass they figure on. With so many outside resources so near at hand it would be impossible to make anything like an effective combination, for Oregon and Nevada could pour in supplies as fast as they were needed. It is not very likely, therefore, that there is any truth in the story that a State hay trust is being formed.

DEWEY DAY.

Governor Gage will find an echoing response of patriotism throughout the State to the proclamation he has issued declaring May 1st a legal holiday in honor of the glorious victory obtained by Admiral Dewey in Manila bay a year ago. That the celebration will become a permanent institution with each succeeding anniversary seems more than likely, for the annals of American history present nothing more worthy of remembrance than the occasion which is now to be so fittingly honored.

Throughout the land similar preparations are being made to those ordained here, for even in the Puritanical New England States, where the ultra-conservative are declaiming against the Philippine policy of the Government, there is no desire to withhold from the gallant Admiral and his men one iota of the glory that is so justly theirs. Whatever may have been the cause leading up to the engagement, the only thing to be considered is that Dewey received orders to take his ships into action and obeyed them. The charge of the Light Brigade at Balaklava was unfortunate, and a serious mistake, yet "all the world wondered" at that gallant achievement, and so in the case of Dewey's victory, no matter what differences of opinion there may be as to the policy of the attack, all are united in paying tribute to the magnificent manner in which the American arms triumphed.

Our celebration on May 1st will be made all the more enjoyable by the knowledge that our kith and kin, who have been fighting our battles in a faraway land, will soon be with us again, for official verification has at last been given to the stories that have been current for some time past regarding their home coming. As regards the return of Dewey himself, there has evidently been nothing yet settled, for his desire to remain at the scene of action until all is quieted will undoubtedly be willingly gratified by the authorities at Washington. However, the news of the glorious celebrations that are being held in his honor throughout the length and breadth of his native land will gladden his heart as he stands at his post of duty, for no greater thing could come into the life of a man than the knowledge that his memory has been made immortal, as will undoubtedly be the case in his instance, as long as the American Republic survives.

THE RETIREMENT OF REED.

There is much political significance in the retirement from Congress of Speaker Reed, coming as it does on the eve of a Presidential campaign, in which it was understood he would cut a conspicuous figure. It makes practically certain the renomination of McKinley, for the President possesses all the machinery that means so much in a national convention, and with his chief rival out of the way seems easily able to take a commanding lead over all other possible adversaries.

The effect upon the next Congress will also be a notable one. While there has been no open clashing between the Administration forces and those controlled by Reed, it has been patent that they have not worked in actual harmony, as witness, for example, the antagonism shown by Reed to the Hawaiian and Nicaragua projects and the complications that resulted therefrom. Reed, being a man of great individuality and positive ideas, could not bring himself into accord with measures simply on the theory of party policy, and as underlying all his actions there was undoubtedly a general plan followed in connection with his Presidential aspirations, it was not surprising that so much hostility should exist in the two camps.

With Reed retired from the controlling position of Speaker, the Administration will doubtless be able to secure some one to wield the gavel who will be in accord with its policies, for it possesses the majority influence in the House, and hence will be able to practically make its own selection for presiding officer. The result of this will be that the next session is likely to witness the culmination of the Nicaragua project, which there is no doubt was directly blocked by Reed, so the change may mean vast benefits to the interests of the Pacific coast.

It is scarcely likely that Reed will drop out of public life altogether, with his retirement to a business career. The guaranteed income of $50,000 a year he is to receive as a member of the law firm into which he goes will of course preclude his ever accepting any Federal position for the sake of the emoluments thereof, but it is by no means certain that he will not figure some day as Embassador to one of the great nations, or perhaps even as a Presidential candidate. For the present, however, he can be considered as out of the way of those who have mapped out the immediate political programs. So, in addition to the renomination of McKinley, the path is cleared for the ambitions of Roosevelt, who is undoubtedly standing next in line for the White House honors.

Some of the big advertisers display an alarming lack of attention occasionally as regards the matter they place before the people. For example, a stock ad that is now appearing in every newspaper and magazine in the country in the interests of a patent medicine contains a portrait of Baron Herschell, and the reference that the picture is that of a man "who is healthy, clear-headed and successful." All of these traits are alleged to be due to his patronage of the medicine in question, and the situation becomes interesting when it is remembered that Herschell has been dead about a month.

Mrs. Hetty Green has ordered her Chicago agents to at once sell all her holdings in the Lake City. She considers that the assessments and taxes there are far too high, her bills in that regard last year amounting to $40,000 for Chicago alone. This total has been considerably increased this year, and she has got the idea that they are cinching her, simply because she has plenty of money. The best thing she can do is to sell out altogether and move to California. We will guarantee her good treatment here, as long as her money holds out, anyhow.

The hard shots fired at Platt by Croker in his evidence before the Mazet Investigating Committee seem to dispose of the stories that a political alliance exists between the two men. According to the gossip a combination was formed whereby Croker was to throw all his strength to Platt on State elections and Platt and his followers would reciprocate by voting the Croker ticket on municipal affairs. Croker's bitter references to his Republican rival indicate, though, that they are deadly enemies instead of friends.

It is all very well for a statistician to show that two quotations are made from Kipling for every one from Shakespeare. That does not prove Rudyard to be a bigger man by any means. He is simply quoted now more as a fad than anything else by those who have a little self-interest at stake in showing that they have read his works. Shakespeare will be quoted just as much a hundred years hence as he is today, and it is doubtful if Kipling's name will be known then, save, perhaps, by a few literateurs.

The pastors of three churches in Columbus, Ohio, have issued orders that women worshippers must remove their hats at the Sunday morning services. It is a good thing for the churches that the edict was not issued Easter Sunday, or else there might have been a revolt. One-half the pleasure the average woman finds in going to church is so that she can show off her new bonnet.

The Sacramento Sunday News, in an article on the water question of the State, says: "In Oakland the water is unfit to drink." The author of this statement evidently has not been in Oakland for a long time, or else he would have known that our water is as good as any in the country. The days when it came muddy and brackish from the pipes have departed long ago.

The fact that so many ships are lying up in the estuary for repairs is a good proof of what a splendid harbor Oakland affords. Anchoring in midstream or on the San Francisco side is not altogether a safe proposition when high winds are blowing and heavy seas rolling.

Personal and Social

J. A. Smiley has returned from a business trip to Fresno.

W. L. Orr is registered at the Vendome San Jose.

Mr. and Mrs. Harris have been spending a week in Edenvale, guests of Mr. and Mrs. William Cobb.

The children of St. John's Episcopal Church will give a Mother Goose entertainment at the Deltz Opera House Friday evening.

The Second Artillery band will give a picnic at San Lorenzo Grove Sunday.

Mrs. Higby and daughter of Benicia were recent visitors in this city.

Mrs. W. F. Wright and daughter of Chicago are visiting in this city.

J. Carlson was recently in Ringsburg.

Mrs. W. P. S. Porter of Alameda has gone to British Columbia to attend the funeral of her mother.

Hugh Furman of Santa Clara College is visiting his home in Golden Gate for a few days.

Rev. John Coyle, D. D., of Berkeley is attending the convention of the Ministerial Association in Stockton.

George H. Burkhardt of Alameda has returned from a business trip through the State.

Professor Slate of the U. C. is a guest at the Hotel Westminister, Los Angeles.

Miss Maud Johnson has been spending a week in Elmhurst, the guest of Mrs. William Hamilton.

Mrs. Arlett and Mrs. Ruckstell of Elmhurst were recently visiting in this city.

The Tubbs family of East Oakland will spend the summer at Sea Beach, Santa Cruz, county.

Miss Mae Dagnan of Golden Gate is spending a couple of weeks visiting friends in Fresno.

Miss E. Clark of Portland, Oregon, is is the guest of Mrs. Cromer of Berkeley.

Newell Perry, assistant professor in mathematics at the University of California has gone to the Chicago University.

F. A. Kramer of Chicago is in Berkeley with a view to secure a home.

Dr. Le Conte of the University of California is attending the State Medical convention held in Monterey.

Miss Bessie Coffin of Stanford University has been visiting friends in Alameda.

Miss Morse is in Fresno, the guest of Mrs. J. M. Matthews.

H. C. Richmond of Berkeley was recently visiting friends in Benicia.

Mrs. George Rudolph and daughter were recently visiting friends in Niles.

Mr. and Mrs. C. S. Peck of Alameda and Mr. and Mrs. J. W. Willard of Cleveland, Ohio, leave today for a camping trip through the Yosemite Valley.

The Corinthian Club of Alameda gave an enjoyable party at Blanding Hall Tuesday evening.

TOD SLOAN IN POOR HEALTH

Associated Press Dispatches by The Tribune's Special Leased Wire.

NEW YORK, April 20.—A dispatch to the World from London says:

The feeling is growing among English racing men that Tod Sloan's method of riding will result in some nasty accident before the season is far advanced, as he is unable to steady his mounts. Sloan's health continues indifferent, and his physical weakness is apparent.

NEWS NOTES FROM THE SUPERIOR COURT.

The final account on the estate of Jose Soares Sequeira, deceased, shows $951.77 received and $697.04 disbursed, leaving a balance of $254.73.

The East Oakland Paving Company has been given judgment against Nellie H. Hobart and others for $109.94.

Mary H. Eldredge and James Wightman have received their discharge as executors of the estate of Kimball C. Eldredge, deceased.

The estate of Mary C. Rodricks, deceased, has been appraised at $654.

D. McIntyre has been appointed a deputy constable of Oakland Township.

The estate of James Gillis, deceased, has been appraised at $249.15.

George S. Evans, George E. Jackson and B. H. Swan have been appointed appraisers on the estate of Dennis Sullivan, deceased.

Fannie E. Stowell has been granted judgment of foreclosure against W. H. Obear and wife for $1,696.21.

The estate of P. F. Filley, deceased, has been appraised at $2,654.75. It consists of $2,078.75 cash and a lot in Los Angeles.

Claude Fox, W. H. Kinne and C. W. Gertridge have been appointed to appraise the estate of Sarah A. Sanderson, deceased.

B. C. Hawes has been granted letters of administration on the estate of Rebecca Jenkins, deceased.

Candidates' Expenses.

The itemized statement of A. F. St. Sure, candidate for City Recorder of Alameda, shows $89 paid for election expenses.

John Conrad, candidate for City Marshal of Alameda, expended $113.95.

W. P. Barton, candidate for Library Trustee of Alameda, spent $20.

The statement of Richard Lloyd, candidate for Town Marshal of Berkeley, shows an expenditure of $87.62.

Baby Meets With a Mishap.

Lottie McGregor, aged 21 months, residing on Thorn street, Temescal, was treated at the Receiving Hospital yesterday afternoon for a crushed finger. She caught her finger in a wringer.

Sued on Mechanics Lien.

The Puget Sound Lumber Company has brought suit against Louis Bruzzone and others to foreclose a mechanic's lien of $499.

Constipation

Headache, biliousness, heartburn, indigestion, and all liver ills are cured by

Hood's Pills

Sold by all druggists. 25 cents.

STANFORD'S AX TO BE RETURNED.

Berkeley Decides the Joke has Gone Far Enough.

BERKELEY, April 20.—After enjoying the spectacle of Stanford's rage and chagrin over the loss of the famous ax captured by the Berkeley men Saturday, the latter have decided to return the trophy to the Cardinals. Charlie Pringle, who has the crimson mascot safely hidden away, and Dave Brown of Stanford had a meeting on the campus yesterday afternoon, as a result of which a committee of Stanford students will probably come to Berkeley and receive the ax. This is the best way out of a rather embarrassing situation for both universities. Saturday next is the date of the intercollegiate field day, to be held at Palo Alto. With Berkeley still in possession of the ax, the chances are that the field day would have developed into a free fight that would have put a stop to intercollegiate events for several years.

Blue and Gold will be issued on Saturday, and none of the joshes and caricatures, which are a regular feature of the college annual, will be signed. Editor-in-chief S. G. Masters could not have complied with the new signature law if he had been ever so anxious to do so, as the book was in press when the law was enacted. He did his best to bring out the book before he law took effect, but found it impossible to do so.

The program for the freshmen Bourdon exercises is out. The art work was done by J. R. Carter, '02, and the production is a highly creditable one. The illustrations are in colors, the first page showing a skeleton at rest in a large arm chair, with a monster megaphone in hand, bearing the inscription, "Fuuus Bourdonis et Mintonis." Mephistopheles receiving a closed casket from two fiery fiends completes the picture. On the back page cover Bourdon and Minto are seen disappearing into space with a pair of peculiarly ugly imps guarding them. The orators are:

Pontifex Maximus—Shirlivs Cyrvs Walkeron.
Lavdatores—Mynro Devachesis Germanicus, Nathano Flebvshvlvs.
Maledictores—Johannes Rossivs Longpipe, Leonvs Elmervs Martluvivs, Johannes Eshlemannis.
Damnator—Billivs Arthvro Powelivs.
Imprecator—Benjaminvs Reedvs Avgvlstvs.
Dvx Canatorvm—Dv Raivs Smithissmvs
Gigas Horribilis Mirabilis Haiv—Clarentivs Floydivs Hirschfelds.

Mask and Gown, the amateur theatrical club, made its inaugural appearance last night before a large audience. Three plays were presented. The titles and casts were as follows:

"The Assignation" (under the direction of Laurence L. Greene). Count di Ferro, A. J. Smith; Henri de Belmont, Shirley Walker; Pierre Duboise, Clarence Rowell; Giovanni, E. A. Clausen; Susana, J. A. Rowell; Fiorentina, Flora Wilson; Madame Duboise, Anna M. Long; Carlina, same.

"A Box of Monkeys" (under the direction of Miss Gertrude T. Berg.) Edward Ralston, J. R. Southard; Chauncey Oglethorpe, J. A. Rowell; Sierra Bengaline, Edna Maise Davis; Guinevere Landmore Constance Lawrence; Mrs. Ondego-Jones, Amy Hamlin.

"The Volunteer" (under the direction of Harold S. Symmes). Scene—Berkeley. Rudyard Kipling (a University poet of the modern idealistic school), W. R. H. Hodgkin; Roland Roosfelt (an American son), Elmer B. Harris; Madeline Moore, (from Vassar,) Jessie Bohall; Mrs. Roosfelt (Rowland's mother), Arlie Humphreys; Maria (made for all work), Vere Hunter.

This was the first production of "The Volunteer". The affair was invitational, and hundreds from Berkeley, Oakland and San Francisco were present.

ALAMEDA NEWS.

Mrs. E. S. Wilson of San Francisco was seriously injured in a runaway here about noon yesterday. Mrs. Wilson, who is one of the directors of the Girls' Training Home, 147 Natoma street, came over yesterday morning to visit her daughter, Mrs. F. E. Bridges, of 2150 Pacific avenue. The ladies went for a drive in a light phaeton drawn by an old family horse that was considered perfectly safe. Near the corner of Central avenue and Court street Mrs. Bridges alighted and removed the horse's bridle to allow it to graze by the roadside. The animal became frightened and made a dash around the corner into Court street. In making the turn the phaeton was whirled up on the sidewalk and jammed between a picket fence and a large tree. Mrs. Wilson was thrown head first against the tree, receiving two terrible gashes extending clear across her head. A large surface of the skull bone was laid bare, and Mrs. Wilson was knocked senseless by the shock. She did not recover consciousness for several hours. She was taken to her daughter's home, where her injuries were attended to by Drs. E. M. Keys and H. M. Pond. She rallied slightly last night, but as she sustained a severe concussion of the brain, her condition is still serious.

Andrew C. McCurdy, a civil war veteran and a member of the G. A. R., died yesterday morning at his home, 825 Oak street. His death was due to apoplexy. He leaves a wife and five children, Mrs. Julia Sprague, Harry S., Alice, Mae and Carleton McCurdy.

Mrs. Matilda Soule died Tuesday night at her residence, 1232 Sheridan street. Deceased was the widow of the late Dr. A. G. Soule and the mother of Mrs. James K. Lynch, William F. and Miss Gertrude Soule. Mrs. Soule was a native of New York and came to California in 1852. She was a prominent member of Dr. Stebbins' church and for years was actively engaged in charitable work.

Miss Olive Painter died yesterday morning at her home, 1207 Regent street. She had been a sufferer from pulmonary troubles. Deceased was a sister of Miss June Painter, a teacher in the Porter School.

There was a brilliant wedding at Christ church last night, when Miss Alice Gibbons, daughter of Mr. and Mrs. Robinson Gibbons of Central avenue, became the bride of F. B. Graves, assistant librarian of the Mechanics' Library. The bride wore white satin and was attended by Miss May N. Hoyt of San Francisco as maid of honor, and Miss Ella Graves, sister of the groom, and Miss Mamie Gibbons, of San Francisco, a cousin of the bride, as bridesmaids. Robert Colquhoun was best man.

Another pretty wedding took place last night. Miss Kitty Patterson and Louis N. Sansom were wedded at the home of the bride's parents, Captain and Mrs. M. Patterson, 1536 Santa Clara avenue. Rev. F. S. Brush officiated.

The residence of Louis A. Phillips, 1822 Santa Clara avenue, was ransacked by burglars Monday night while the occupants were asleep. A large quantity of silverware and valuable plate was stolen.

News Notes From the Town of Sensations.

ART IN THE COLLEGE TOWN.

Fine Display at Stiles Hall In Berkeley.

Lovers of art have been given a rare treat this week in the loan exhibition at Stiles' Hall, Berkeley, given under the auspices of the Students Art Society and Traveler's Art Club.

The exhibits consists of the finest collection of William Keith's works ever placed on exhibition, being made up of the best from his own collection as well as a number from private collections owned in Berkeley and this city; a collection of nearly 1,000 European architectural photographs, making up the Hearst collection made by Mr. Maybeck, who represented Mrs. Phoebe Hearst; a collection of photographs of the most celebrated oil paintings, loaned by Mrs. Smith and son; a collection or set of Peronesi engravings, made from the original plates in the 17th century, louned by Vickery's, San Francisco; a very fine collection of statuary and bas reliefs loaned by Mr. Gillette of this city; Prof. Heatons private collection of very fine etchings and A. V. Lange's collection of hello gravuers.

The Keith collection occupies the reception room on the main floor. Among the best pieces shown are the following:

A mono crome in brown, representing a scene in Strawberry canyon; a meadow scene, very light and representing morning after a shower; a remarkable deep moonlight effect in which the prevading effect is mystery; pastoral scene showing peasants gathering hay just before a storm; a late evening effect in which is shown a thunder storm coming up in the East with sun shining through the clouds from the west; a sunset effect in which the clouds are reflected in the water, very green sky, (this is a late piece and is known as a high keyed work) of the Harrison style; "After the Storm" a scene showing the sun shining through a rift in the clouds and striking the cottage with evidence of the passing of the storm in foreground.

The best work in the collection is a late evening scene, which is weird and mysterious with the prevailing idea representing the passage of a storm.

This collection is considered remarkable by lovers of art and is the largest exhibit of Keith's work ever shown.

O. V. Lange's remarkable display of hello gravuer attracts wide attention.

It is the intention in this form of photography to not photograph things but rather the moods of nature. This is done by manipulation of the negative and printing on special paper. The process was discovered by Mr. Lange, who uses it for his pastime only.

A very attractive program has been arranged by the University Art Club for this evening. The Mandolin Club will play several selections, Mr. Cogswell will contribute vocal solos, Dr. Leon Richardson will lecture on "Greek Art," and the Women's Glee Club of the university will render several choruses in the excellent style for which these singers are famous.

The exhibition will close on Friday evening.

CHINESE TOOK TOO MUCH OPIUM.

In the case of Lim Mon, the Chinese laundryman, found dead in bed at 963 Webster street, a Coroner's jury brought in a verdict of suicide by opium poisoning. The testimony went to show that deceased had been robbed of a large sum of money recently by a fellow celestial and that he had become very despondent over his loss.

Impure Blood?

If your blood is impure then you are weak and languid; your appetite is poor and your digestion is weak. You cannot sleep well and the morning finds you unprepared for the work of the day. Your cheeks are pale and your complexion is sallow. You are troubled with pimples, boils, or some eruption of the skin. Why not purify your blood?

Ayer's Sarsaparilla

will do it. Take it a few days. You will soon feel better in every way, for your blood will be pure, your appetite good, and your nerves strong. $1.00.

If you are bilious, take Ayer's Pills. They greatly aid the Sarsaparilla. They cure constipation, also. Price, 25c a box. For sale by all druggists.

Write the doctor freely all the particulars in your case. You will receive a prompt reply, without cost. Address, DR. J. C. AYER, Lowell, Mass.

BROTHER FEARS FOUL PLAY.

James McWilliams Cannot Be Found by Relatives.

What has become of James McWilliams? He left his home, 325 Ninth street, last Monday shortly after noon, and has not since been seen or heard from so far as known.

The missing man was about 30 years of age, weighed 135 pounds, about 5 feet 8 inches in height, had rather full features, wore a sandy mustache with rather long ends, dark clothes and a slouch hat and spoke with a slightly foreign accent. His only relative here is a brother, John, who fears that the missing man may have either fallen into the hands of some unworthy associates or has been dealt with in an unfair manner by strangers who may have learned that he had some money and goods of some value in his possession.

McWilliams followed the business of selling fine dress goods to private customers. He had occupied a room with his brother John.

A search is being made for the missing man.

ANNUAL MEETING OF THE BOARD OF TRADE.

The annual meeting of the Board of Trade will be held in the rooms on Washington and Fourteenth streets on next Friday evening. At this time the annual election of directors will be held and the annual reports, reviewing the work of the Board for the past year will be read and acted upon. A forecast of future work will also be presented.

The Appetite of a Goat.

Is envied by all poor dyspeptics whose Stomach and Liver are out of order. All such should know that Dr. King's New Life Pills, the wonderful Stomach and Liver Remedy, gives a splendid appetite, sound digestion and a regular bodily habit that insures perfect health and great energy. Only 25c, at Osgood Bros., cor. Seventh and Broadway.

Thousand of Articles.

From two cents upwards, at H. Schellhaas' great sale. Come and see for yourself. All goods must go; 408 Eleventh street, corner Franklin.

New Palm Garden

905 Washington st. Every Saturday and Sunday evening concert. Strictly first class, apartments for ladies. Refreshment at all hours. E. Wirbser.

The Comstock Exchange.

A quiet place for gentlemen. Best wines, liquors and cigars. Fourteen years established. T. E. Finch, prop'r, S. W. cor. Broadway and Sixth.

The Oakland Grotto.

Is a quiet place for gentlemen; finest liquors and cigars; club room; most central location. J. J. Collier, proprietor. Northeast corner Eighth and Broadway.

Aetna ICE Co.

359 Thirteenth street. Special Rates to Families. Telephone Main 191. W. H. McDONALD.

MONARCH CEREAL

The best substitute for coffee. Ask your grocer for it.

The White Van.

Of E. C. Lyon, the furniture king, is the best in Oakland in which to move your furniture and piano. Elegant storage warerooms. Telephone 1984 red.

Frightfully Cut

At Leavitt & Hill's Bicycle Store, 20 San Pablo avenue. 1899 bicycles to $25. Guaranteed.

Folding Beds.

And sofas offered at great sacrifice. Bargains all through our store for a number of days. H. Schellhaas, 408 Eleventh street, corner Franklin street.

Furniture at Auction.

Prices every day, at the immense furniture emporium of E. C. Lyon, 412 Eleventh st. Don't miss them.

Read This

For Sale or Exchange

Fine Tract of Land

Adjecent to the City of San Diego. This land is all free and clear. Good Title and fine for raising orange, lemon and all kinds of fruits, &c. Will exchange for Oakland property and assume mortgage.

Price of land $100 per acre reduced from $1,000. This land is all good and will greatly enhance in value.

APPLY TO

ALDEN CO.
902 BROADWAY.

Special Orders. Quick Delivery

We are agents for one of the largest

PINE

Mills in Oregon, which makes a specialty of Cutting Bills to order. We can ship by Water or Rail to any point in California quicker than any mill on the Coast.

Pine No. 1, per M ft. at $13.00
Pine No. 2, per M ft. at $11.00
and some
1in., 2in., and 3in. Pine Per M feet at $7.00
1in. Redwood Boards Per M feet at 10.00

Humboldt Lumber Co.
Cor. 3d and Washington Sts.
OAKLAND

There is no ambition nobler than that of the hardworking farmer. He toils early and late to secure for himself and his family that most lasting of fortunes, an allotment of land, clear of indebtedness. No other fortune is so secure and permanent. There are in England families of small farmers, living in assured comfort and contentment, upon the lands acquired by their forefathers 800 years ago.

The achievement of the farmer's ambition depends a great deal upon the good health of himself and his family. If they suffer from bilious attacks and indigestion and do not promptly resort to the right remedy, almost any known sickness may be the result. Dr. Pierce's Golden Medical Discovery is a speedy cure for biliousness, indigestion and the evils that follow them. It makes the liver active, the digestion perfect, the appetite keen and the blood pure, and builds healthy flesh and muscle. An honest druggist won't urge upon you a substitute.

"I send you my most sincere thanks for the benefit I have received from your medicine," writes Edward D. O'Neill, Esq., of No. 24 Swan St., Cleveland, Ohio. "I hope you will publish the same as it may benefit some other poor sufferer who is troubled in a like manner. I was laid up with lumbago or sciatic rheumatism. I could only walk with help of two sticks for nine weeks. I tried several remedies and doctored with some of our best physicians and was not getting relief. So I tried Dr. Pierce's Golden Medical Discovery. After using two bottles of it I was all right."

Dr. Pierce's Common Sense Medical Adviser teaches you all about the home-treatment of diseases. It contains 1,008 pages and 300 illustrations. It used to cost $1.50; now it's FREE. For paper-cover, send 21 one-cent stamps, to cover mailing; cloth-cover, 10 cents extra. Address, Dr. R. V. Pierce, Buffalo, N. Y.

AMUSEMENTS

MACDONOUGH THEATER
One Night Only Friday, April 21
At 8 p. m.
IAN MACLAREN
Rev. JOHN WATSON, D. D.
The Eminent Author and Reader
Who has charmed millions with his stories, in one of his delightful lectures.
Reserved Seats, 75c and $1.00.
Gallery, 50c. Seats now on sale.

THE DEWEY THEATER.
Lauders Stevens, Lessee Joseph Muller, Mgr.
'Phone Main 50.
TONIGHT and all week. Matinee Saturday. The Grand Stock Company. (Formerly Morosco's), in James O'Neill's Version of the best of melodramas.
MONTE CRISTO.
New and Startling Scenery and Effects. Seats on Sale at Relly's Drug Store, 12th and Broadway, and at box office. Prices, 10c, 20c, 30c.

Racing. Racing.

CALIFORNIA JOCKEY CLUB.
Winter Meeting, 1898-99, Beginning MONDAY, April 17th, to SATURDAY, April 29th, Inclusive.
OAKLAND RACE TRACK.
Racing Monday, Tuesday, Wednesday, Thursday, Friday and Saturday, Rain or Shine.
FIVE OR MORE RACES EACH DAY.
Races Start at 2:15 P. M. Sharp.
Ferry-boats leave San Francisco at 12 M. and 12:30, 1:00, 1:30, 2:00, 2:30 and 3:00 P. M., connecting with trains stopping at the entrance to the track. Buy your ferry tickets to Shell Mound.
Returning—Trains leave the Track at 4:25 and 4:45 P. M., and immediately after last race.
THOS. H. WILLIAMS JR., President.
R. B. MILROY, Secretary.

MARKET STREET, NEAR EIGHTH, SAN FRANCISCO.
THE GREAT HISTORICAL PANORAMA
Battle of Manila Bay
Entrance of American Fleet. Spaniards on Guard.
Dewey on the Bridge. Spanish Ships in Flames.
First California Regiment Storming Fort San Antonio.
OPERA GLASSES.
OPEN DAILY, 9 A. M. TO 10 P. M.
ADMISSION, 50c; CHILDREN, 25c.
H. GILMOUR, Manager.

GRAND OPERA HOUSE
HOME OF OPERA
WEEK OF APRIL 17th—
Magnificent Revival of Jacobowski's Beautiful Opera,
ERMINIE
With every member of the organization in the cast.
A SUPERB PRODUCTION.
Greatest Singing Chorus in America,
Largest and Best Orchestra in the City.
FRIDAY EVENING, FULL DRESS.
PRICES—Orchestra.....50c, 75c and $1 00
Dress Circle (reserved).....50
Family Circle (reserved).....25
Gallery.....15
ONLY MATINEE SATURDAY.
PRICES—15c, 25c and 50c NOTHING HIGHER.
NEXT WEEK—
Sousa's Glorious Opera,
EL CAPITAN.
WEDNESDAY & FRIDAY Afternoons, next.
At 3 o'clock, Recitals by
SAUER
KNABE PIANO USED.
PRICES.....$1 to $3

Donkeys and Goats Wanted.
To be used by Children.
Must be Kind and Gentle.
APPLY AT
Piedmont Springs

LOUISVILLE RESTAURANT
—French and Family Dinners—
BANQUETS, PARTIES,
LADIES' DEPARTMENTS
Open till 12 P. M.
1071 BROADWAY. JOHN SLAVICH.

The PIONEER FRENCH BAKERY
M. & J. LONGE, Proprietors.
N. E. cor Tenth and Webster Sts.
Telephone White 655, Oakland.
First quality French bread delivered to all parts of Oakland, Berkeley and Alameda. Loaves made to order for camping parties. French rolls made to order.

The kidneys are the sewers of the body. If out of order they cannot carry off the body's impurities and disease surely follows.

WARNER'S SAFE CURE has proved for twenty-five years to be the only reliable corrector of the kidneys.

If you would avoid spring sickness, put the kidneys in order at once.

GUESTS AT THE SMITH BALL.

(Continued from page 8.)

and Mrs. Creighton Carmine, Mr. and Mrs. C. C., Miss and Philip Clay, Mr. and Mrs. T. Cluff, Mr. and Mrs. G. W. Clark, Mr. and Mrs. J. C. Campbell, Mr. and Mrs. J. A. and Miss Chase, Mr. and Mrs. T. L. Cornell, Miss Mabel Craft, Mr. and Mrs. T. B. and Stanley Coghill, Mr. and Mrs. W. B. Carr, Mr. and Mrs. G. G. Carr, Mr. and Mrs. W. A. Childs, Mr. and Mrs. Thos. Crellin, Mr. and Mrs. Chas. M. Cooke, Mr. and Mrs. A. F. Coffin, Mrs. Sarah H. Cheek, Miss Conners, Mrs. John F. Conners, Mr. and Mrs. Cunningham, Miss Cullen, Donald Y. Campbell, Mr. and Mrs. Richard Chamberlain, Mr. and Mrs. C. H. Cook, Mr. and Mrs. H. H. Crossley, Mr. William Kay Crawford, Mr. and Mrs. Harrison Clay, Miss Daniels, Mr. and Mrs. William de Fremery, the Misses de Fremery, Miss Doeges, Mr. and Mrs. O. P. Downing, Mr. and Mrs. C. H. Daly, Mr. and Mrs. Clinton and Miss Day, Mr. and Mrs. C. M. Dougherty and the Misses Dougherty, J. Witt Dougherty, Mr. and Mrs. C. J. Dearing, Lieutenant and Mrs. F. M. Dunwoody, Mr. and Mrs. W. G. Dutton, Mr. and Mrs. E. H. Davenport-Hewitt, Miss Davenport-Hewitt, the Misses Dunham, Mr. and Mrs. J. B. Dean, Mr. and Mrs. and the Misses De la Montague, Mr. and Mrs. A. A. Dowing, Mrs. E. L. Doran, Mr. and Mrs. George E. De Goia, Miss Eva Doyle, Mrs. C. P. Everts, Mr. and Mrs. J. G. Edwards, Mr. and Mrs. and the Misses Everson, Dr. C. O. Edwards, Mrs. Eddy, Mr. and Mrs. J. G. French, Miss French, Mrs. J. A. Folger, Mr. Athern Folger, Mr. and Mrs. Ernest Folger, Mrs. Emily Fish, Mrs. Harvey Fish, Mrs. C. Farnham, Dr. and Mrs. A. Fine, Mr. and Mrs. W. A. Fine, Dr. Henry Fine, Mr. and Mrs. W. H. Friend, Mr. William Nat Friend, Mr. Roger Friend, Mrs. E. C. Farnham, Mr. Eugene Farnham, the Misses Ferrier, Mr. R. M. Fitzgerald, Mr. and Mrs. E. P. and Miss Flint, Mr. and Mrs. Foster, Col. and Mrs. J. B. Fuller, Mr. and Mrs. Farnsworth, Mr. and Mrs. Cleveland Forbes, Col. and Mrs. Frederick Fernstor, Miss Ferguson, Mrs. S. C. Farnham, Mr. and Mrs. W. S. Goodfellow, Hugh, Arthur and Marion Goodfellow, Mr. and Mrs. G. E. Grant, Mr. and Mrs. Giles H. Gray and Miss Gray, Mr. and Mrs. G. D. and Miss Gray, Mr. and Mrs. F. B. Grim, Mr. and Mrs. E. H. and Miss Garthwaite, Captain and Mrs. Edwin Goodall, Miss Goodall, Mr. Edwin Goodall, Jr., Mr. and Mrs. Robert Kirk Gardiner, Mr. and Mrs. Gleason, Miss A. Grimes, Mrs. Tubbs, Mr. Oscar Gowing, Mrs. W. Gregory, Miss Gregory, Mr. and Mrs. R. W. and Miss Gorrill, Mr. and Mrs. G. D. Greenwood, Mr. and Mrs. W. J. Gunn, Mr. and Mrs. James N. Greeley, Dr. S. Graves, Mr. and Mrs. Marcus L. Gerstley, Mr. and Mrs. Lewis Gerstley, Dr. and Mrs. Geber, Mr. and Mrs. A. M. Goodhue, Captain and Mrs. C. M. Goodall, Mr. and Mrs. H. F. Gordon, Mr. and Mrs. Warren Gregory, Mr. and Mrs. G. W. Grayson, Mrs. Gregory, Miss Gregory and McClure Gregory, Mr. Lawrence Green, Mr. and Mrs. James M. Gamble, Mr. Gabrani, Mr. Griffith, Mr. W. Hubbard, Mr. C. Hubbard, Mr. and Mrs. Frederick Hall, Mr. and Mrs. Cary Howard, Mr. and Mrs. C. H. and Miss Grace Holt, Mr. and Mrs. A. W. and Miss Havens, Mr. and Mrs. T. L. Horn, Judge and Mrs. William Henshaw, Mr. and Mrs. G. W. Henshaw, Mr. and Mrs. A. W. Huntingdon, Miss Sarah Horton, Mr. and Mrs. William and the Misses Herrick, Mr. and Mrs. V. G. Hush, Will Hush, Mr. and Mrs. T. R. Hutchinson, the Misses Hutchinson, Prentiss Hatchinson, Mrs. C. E. Hayes, Mr. and Mrs. W. B. and Miss Harrub, Mr. and Mrs. J. L. and Miss Howard, Mr. and Mrs. Sam Hubbard, Mr. and Mrs. F. B. Hoyt, Mrs. Emma L. Hunt, Mr. and Mrs. Frank Havens, Mr. and Mrs. Wick Havens, Mr. and Mrs. E. M. Hall, Mr. Hardee, Captain and Mrs. C. L. Hooper, Mr. and Mrs. Socrates and Miss Haff, Mr. and Mrs. C. S. Houghton, Mr. and Mrs. Walter Henry, Mr. and Mrs. Harry Haight, Mr. and Mrs. M. and Miss Haven, Mr. and Mrs. Sam Hall, Whipple Hall, Mrs. Hazeltine, Miss Hazeltine, Mr. and Mrs. Harry Hinckley, Mrs. D. B. Hinckley, Mr. and Mrs. J. S. and Miss Hawley, Mr. and Mrs. G. W. Hume, Miss Hilton, Mr. and Mrs. E. A. Heron, Mr. and Mrs. Frank Jaynes, Dr. and Mrs. Murry L. Johnson, Mr. and Mrs. J. Johnson, Mr. and Mrs. W. A. Jacobs, Mr. and Mrs. F. A. Jacobs, Mr. and Mrs. F. A. Jacobs, Miss Joliffe, Mr. and Mrs. Homer King, Mr. King, Miss King, Mr. and Mrs. C. H. King, Mrs. J. W. Knowles, Mr. and Mrs. C. W. and Miss Kellogg, Mr. and Mrs. E. H. and Miss Kittredge, Dr. Myra Knox, Dr. Edna Knox, Mr. and Mrs. Robert Knight, Mr. and Mrs. F. J. Kendall, Captain and Mrs. Kempff, Mr. and Mrs. Herbert Kellogg, Miss Kellogg, Mr. and Mrs. Knowles, Mr. and Mrs. M. W. and Arthur Kales, Mr. and Mrs. W. J. and Miss Landers, Mr. and Mrs. Iroma C. Lewis, Mr. and Mrs. Robert Leckie, Mr. and Mrs. W. C. and Miss Little, Mr. and Mrs. S. C. and Miss Lillis, Major and Mrs. Oscar Long, Mr. and Mrs. Paul and the Misses Lohse, Mr. Paul and Mr. Lewis Lohse, Mr. and Mrs. Norman Lang, Mr. Walter Leimert, Mr. and Mrs. E. G. Lukens, Mr. Lloyd P. Laine, Miss Alice Lawer, Dr. and Mrs. J. K. McLean, Miss McLean, Mr. and Mrs. G. W. McNear, Jr., Mr. and Mrs. J. B. and Miss McChesney, Mr. and Mrs. Robert McMultian, Mrs. S. B. McKee, Mr. F. W. McCan, Mrs. McDermott, Miss McDermott, Mr. McDermott, Mrs. McBean, Mr. Roy McDonald, Mr. and Mrs. and Miss McElrath, Mr. and Mrs. Seward McNear, Mr. George McChesney, Mr. and Mrs. Albert Miller, the Miss Miller, Mr. and Mrs. H. M. A. Miller, Mr. and Mrs. Harry E. Miller, Mr. and Mrs. Percy Morgan, Mr. and Mrs. S. G. Murphy, Mr. and Mrs. C. O. G. Miller, Mr. and Mrs., Miss and Mr. Middleton, Mr. and Mrs. A. A. and the Misses Moore, Mr. Al Moore, Mr. Stanley Moore, Mr. and Mrs. E. H. and Miss Marwedel, Mr. and Mrs. J. M. Merrill, Mr. and Mrs. E. W. Marston, Mr. and Mrs. C. Melvin, Mr. and Mrs. B. and Miss Mhoon, Mr. and Mrs. W. J. Matthews, Mr. and Mrs. W. A. Magee, Mr. and Mrs. Tom Magee, Mr. and Mrs. J. Mallett, Mr. and Mrs. H. A. Melvin, Mr. and Mrs. Ben Morgan, Mr. and Mrs. D. E. Martin, Miss Mitchler, Mr. and Mrs. Shelby F. Martin, Mrs. Flora Mills, Mr. and Mrs. James Moffitt, the Misses Moffitt, Dr. H. Moffitt, Mr. Marston, Mr. and Mrs. Victor Metcalf, Miss Munsell, Mr. and Mrs. George D. Metcalf, Mr. and Mrs. Rory Meek, Mr. and Mrs. Will Meek, Mr. and Mrs. W. Morris, Mr. and Mrs. John F. Merrill, Mrs. E. C. Matthews, Miss Moral, Mr. D. O. Mills, Colonel and Mrs. J. D. Miley, Mrs. A. W. May, Mr. Fred Magee, Dr. Musser, Professor and Mrs. Nash, Mr. and Mrs. James W. and Miss Nelson, Lieutenant and Mrs. Nichols, Mr. and Mrs. Carroll Nicholson, Mr. Robert Newell, Mr. Richworth and Miss Nicholson, Mr. and Mrs. W. J. and Miss Owens, Mr. and Mrs. W. L. and the Misses Oliver, Mr. and Mrs. Charles Osgood, Judge and Mrs. F. B. Ogden, Mr. and Mrs. Warren Olney, Mr. and Mrs. E. C. Peixotto, Mr. and Mrs. E. Prather, Miss Playter, Mr. and Mrs. Orestes and Miss Pierce, Mr. and Mrs. A. A. Pennoyer, Mr. and Mrs. N. Perrine, Mr. and Mrs J. W. Phillips, Mr. and Mrs. C. B. Parcells, Mr. and Mrs. T. E. Pope, Mr. and Mrs. G. W. Percy, Dr. and Mrs. G. C. Pardee, Mrs. C. S. Pierce, Miss Penniman, Mr. and Mrs. E. J. Pringle, the Misses Pringle, the Messrs. Pringle, Mr. and Mrs. Henry Payot, Mr. and Mrs. C. E. Palmer, Mrs. J. D. Palmer, Mr. and Mrs. E. F. Palmer, Mrs. Franklin B. Poore, Miss Pierce, Miss Prather, Mr. and Mrs. W. F. Pierce, Mr. Parkhurst, Mr. E. S. Poulson, Miss Pope, Senator and Mrs. George C. Perkins, Dr. and Mrs. Pratt, the Misses Pratt, Mr. and Mrs. W. Quinn, Miss Grace Richardson, Mrs. J. N. Russell, Jr., Mr. and Mrs. N. D. Rideout, Mr. and Mrs. L. and Stuart and Jane Rawlings, Mr. and Mrs. L. L. Requa, Mr. and Mrs. Mark Requa, Mr. and Mrs. J. H. W. Riley, Mr. and Mrs. J. R. Richardson, Dr. and Mrs. W. E. Ritter, Mrs. A. J. Ralston, Mr. Bernard Ransome, Mr. and Mrs. A. P. Redding, Mr. and Mrs. Charles Ressler, Mrs. A. C. Rosencrantz, Miss Bessie and Ben Reed, Rev. and Mrs. Robert Ritchie and Robert Ritchie, the Misses Roney, Mr. and Mrs. Ernest Ransome, Mr. and Mrs. Whitelaw Reid, Mr. and Mrs. Franklin Sydney Rising, Mrs. Reed, Mr. and Mrs. E. G. Smith, Mr. and Mrs. Vanderlyn Stowe, Mrs. Pedar Sagher, Miss Snell, Millicent, Sally Snell, Mrs. O. L. and Miss Shafter, General William H. Shafter and staff, Mr. and Mrs. J. C. Stubbs, the Misses Stubbs, Captain and Mrs. A. M. Simpson, Mr. Simpson, Jr., Mr. and Mrs. A. Schilling, Miss Schilling, Carl and Mrs. W. P. Shaw, Dr. Sarah Shuey, Mr. Fielding Stillson, Mr. and Mrs. F. C. Sanford, Mr. and Mrs. Gordon Stolp, Mr. and Mrs. F. Stolp, Mrs. E. L. G. and the Misses Steele, Mr. Andy Stone, Mr. and Mrs. Albert Sutton, Hon. R. W. Snow, Mr. and Mrs. James Spiers, Mr. F. S. Stratton, Mr. and Mrs. D. W. Seaton, Mr. and Mrs. W. E. and the Misses Sharon, Mrs. Prentiss Selby and the Misses Selby, Mrs. Emma, Mr. Edgar and Edna Steele, Mr. and Mrs. Irving M. Scott, Mr. and Mrs. John Spruance, Mr. and Mrs. Donzell Stoney, Mr. and Mrs. and Miss Emily Snook, Judge and Mrs. J. A. Stanly, Mr. and Mrs. H. B. Sperry, Mrs. William and Miss Starr, Mr. and Mrs. A. D. Sharon, Professor and Mrs. Martin Schultz, Mr. and Mrs. Egbert Stone, Mr. and Mrs. F. G. Sanborn, Miss Simpson, the Misses Sinclair, Mrs. E. A. B. Scott, Mr. Sheffield Sanborn, Mr. and Mrs. J. B. Stetson, Dr. Eleanor Stone, Mr. C. G Sperry, Miss Grace Sanborn, Mrs. E. B. Sanborn, Mr. John and Mr. Will Sanborn, Miss Sterett, Miss Stone, Mrs. Josiah Stanford, Miss Stanford, Will and Joe Stanford, Miss Strachan, Mrs. Scott, Miss Stevens, Mr. and Mrs. H. O. Trowbridge, Mr. and Mrs. H. C., Max and Clara Taft, Miss Thomas, Mr. and Mrs. H. W. Thomas, Mr. and Mrs. H. W. Turner, Mrs. Thomson, Hon. and Mrs. W. R. Thomas, Mr. Philip Thayer, Mr. and Mrs. E. F. Taylor, Mr. and Mrs. Tabor, Mr. H. R. Taylor, Mr. Isaac Upham, the Misses Vanderslice, Dr. Dave Van Amringe, Mr. and Mrs. J. J. Valentine, Miss and Ethel Valentine, Mrs. and Miss Vrooman, Mr. and Mrs. B. F. Weston, Mr. and Mrs. Kirkham Wright, Mrs. G. E. and the Misses Whitney, Mr. and Mrs. E. C. and the Misses Williams, Mrs. Henry Wetherbee, Mr. and Mrs. G. H. Wheaton, Mr. and Mrs. A. H. Ward, Mr. and Mrs. C. T. Wright, Mr. and Mrs. A. L. White, Miss White and Thornton White, Mr. and Mrs. W. H. Wadsworth, Mrs. R. A. Weilman, Mr. and Mrs. Alphonso Wigmore, Rev. and Mrs. C. W. Wendte, Mr. and Mrs. Robert and Miss Watt, Mr. and Mrs. Mack Webber, Mr. and Mrs. E. Howard Wright, Mr. and Mrs. J. L. and the Misses Wall, Mr. and Mrs. S. Wagner, Mr. and Mrs. A. R. Wilson, Mr. and Mrs. E. G. Witcher, Mr. and Mrs. J. H. Watkinson, Mr. and Mrs. Frank and Ray Wilson, Mr. Frank G. Whittier, Mr. and Mrs. Robert White, Mr. and Mrs. W. B. Wier, Mr. and Mrs. W. R. Whittier, Mr. and Mrs. Ward Jr., Mr. and Mrs. Myers B. West and the Misses West, Mr. and Mrs. William R. Wheeler, Mr. and Mrs. Cyrus S. Wright, Mr. and Mrs. Wenban, Captain and Mrs. J. T. Wright, Miss Mary Williams, Miss Williams, Judge and Mrs. John Yule, Dr. and Mrs. William Younger, Mr. and Mrs. Alexander Young, Mr. and Mrs. and Miss Yelland.

Ask to See
"Our Special" 75c
UNLAUNDERED SHIRT
It is without exception the best Shirt made for the price.
OUR OWN MAKE.
KELLER & FITZGERALD
SHIRT MAKERS AND MEN'S FURNISHERS
1007 Broadway
Bet. Tenth and Eleventh Sts.
OAKLAND

Brains Repaired
a delicious food made of grape sugar by
FOOD EXPERTS
Grape-Nuts.
AT GROCERS.

MAKING BRAINS.

Brain tissue is made of albumen acting upon the delicate molecules of phosphate of potash.

These things are found in certain foods supplied by Nature. Food experts have made use of this knowledge to prepare Grape-Nuts, a food made up of selected parts of the choicest Wheat and Barley and prepared in a way as near as possible like nature handles such food to turn it into grape-sugar and to combine, in the body, the albumen and phosphate of potash for rebuilding the soft gray substance of the brain and nerve centers. Theory is worthless if not sustained by substantial proof.

Ten days use of Grape-Nuts will bring to the user a certain sense of increased mental and nervous power, unmistakable and a welcome proof of proper nourishment.

Preparing for the May Convention.

The weekly meetings of the '99 committee grow in interest and length as the time of holding the convention approaches. Motions to adjourn at 10:30 P. M., irrespective of unfinished work, are passed from time to time and are simply ignored, like the blue laws of some of the New England States. The '99 committee adjourns when the work is finished, often not until the wee small hours, and the members of the committee literally feel their way down the two long flights of stairs in the darkness then reigning supreme in the Y. M. C. A. building. But they are losing sleep for a good cause and are cheered by the progress made.

Last night there were present Chairman Suhr, Misses Beekman and Fraser, and Messrs Lyon, Gaylord, Wastell, Sharp, Hathaway and Webster. Mr. Benham was busy with music, and Messrs. Friend and Kellogg were unexpectedly detained.

State President Lowell gave a brief but enthusiastic address before the committee. He has been in various parts of the State, and everywhere finds much interest evinced in the coming convention.

His estimate of the attendance has grown another thousand. He expects wonderful things of Oakland '99.

Reports from departments showed great progress. Craigie Sharp, treasurer and chairman of the Finance Committee, is thoroughly organizing his forces.

Mr. Wastell's scheme of decorations is perfectly satisfactory. He has delegated his secretary, Arthur Humphrey, to enlist the co-operation of local societies in furnishing fresh flowers for the Exposition building. He also requests that Oaklanders refrain from trimming their palms until the middle of May, and then to let his department have the benefit of this pruning.

An enormous quantity of palm leaves and bamboo, particularly the date palm, is needed to decorate properly the Exposition building.

Mr. Lyon has called a meeting of the old reception committee of the '97 convention for next Monday night, and his work is booming.

Mr. Gaylord has heard from many societies and will have his list of ushers ready for publication soon.

Mr. Hathaway expects to make satisfactory arrangements for all pulpit supplies and reported much correspondence on this subject.

Mr. Webster's committee will be ready for active service in a few days. The Sacramento delegation has applied to him for hotel accommodations. They will be located at the "Albany," and are coming down in a strong delegation for their avowed purpose is to capture the next State Endeavor Convention for their city.

An Appeal to Odd Fellows of the County

The following communication, to all the Odd Fellows in Alameda county, has been issued by the delegates from all the I. O. O. F. lodges of this county on the question of the locating in this county of the Odd Fellows' Widows' and Orphans' Home now in Thermalito:

OAKLAND, Cal., April 17, 1899—To the Officers and Members of the Subordinate Lodges, I. O. O. F., of Alameda county: Dear Sirs and Brothers—As an organization, representing each lodge in this county, and having in view the best interests of our order and our county, we take this means of addressing you.

"In view of the majority report of the committee selected by the last Grand Lodge to investigate the Home at Thermalito, said report having been printed and circulated, in which it is advised that the Home be removed to some more suitable location, we believe it wise to be in a position to offer a suitable site or donation of money, or both, in case the Grand Lodge in its deliberations shall decide to remove the Home.

"We believe there is no portion of California that affords better inducements for such a Home than Alameda county; here, climate, soil, water and convenience are secured in the highest degree.

"From reliable information we learn that neighboring counties are striving to perfect arrangements by which they may offer large inducements to the Grand Lodge, in case the removal of the Home shall be decided upon.

"Our organization wishes to place before the Grand Lodge, or a committee thereof, if the opportunity is presented to it, a certain number of definite propositions; what we can offer in money, in sites, and in convenience.

"We wish that each member would report o the representative of his lodge in this organization any offer which he is willing to make, or of which he has knowledge, of land for site, its lowest price, characteristics, and advantages, of any nature, and that each lodge in our county would report through its representative any cash donation it would be willing to contribute.

The time is short, and as we wish to inspect locations for sites, we urge upon the members of our order earnest and immediate attention to this important proposition, and further, respectfully urge upon our brothers the necessity of regular attendance upon their respective lodges while this matter is under consideration.

"We believe it is unnecessary to urge upon our brothers the value of such an acquisition as the Odd Fellows' Home, the stimulus that our order will receive in this county, or the permanent interest that will be created in our organization.

"GEORGE A. CASH, President,
"G. J. STOLL, Secretary."

Pretty Little Dinner Arranged for Tonight.

This evening a small, but select dinner party will be given by Mrs. Will Magee at her pretty home in Fruitvale, in honor of Miss Belle Mhoon, who is soon to wed Fred Magee. There will be fourteen at the table. The decorations will be in red.

The guests will be: Col. and Mrs. Oscar Long, Mr. and Mrs. Mark Requa, Dr. Herbert Moffitt, Miss Margaret Joliffe, Alexander Baldwin, Miss Jessie Glascock, Mr. and Mrs. Thomas Magee, Jr., Mr. and Mrs. Will Magee, Miss Belle Mhoon and Fred Magee.

role. Those who have seen James O'Neill in this great play will be surprised at the manner in which the present company produces the piece. The play will be continued until next Sunday night and large houses will be the rule.

SANTA FE WASHOUT.

Associated Press Dispatches by
The Tribune's Special Leased Wire

TOPEKA, Kan., April 20.—Heavy rains between Topeka and Kansas City late yesterday afternoon and continuing into the night washed out portions of the Santa Fe track near Lecompton, and also a piece of track on the Union Pacific near Lawrence. The Santa Fe track at Lake View was covered with water at midnight. All night trains were tied up. The Santa Fe trains for the West will be run around the washout by way of Ottawa and Emporia.

WATERSPOUT'S WORK.

Associated Press Dispatches by
The Tribune's Special Leased Wire

ST. JOSEPH, Mo., April 20.—A waterspout last night twenty-five miles north of here washed out a mile of Burlington tracks and did other great damage.

Lecture in East Oakland.

Dr. J. B. Koehne is to be in East Oakland next week. He was at the First Presbyterian Church last week, where he delighted large audiences. He comes to East Oakland by invitation of the pastors of the Eighth Avenue M. E., the Brooklyn Presbyterian, the Pilgrim Congregational, and the Tenth Avenue Baptist Churches. The lectures are to

GREAT PRODUCTION OF "MONTE CRISTO."

At the Dewey Theater last evening there was another grand production of the fine melodrama, "Monte Cristo." The house was crowded and the play went off in a manner which retained the attention of the audience to the close. The mounting of the play is grand, the conservatory and several other scenes having been painted especially for this occasion. There could be nothing more satisfactory desired on the part of the performers. They are all up in their lines and each performer is particularly qualified to appear in his or her special

DON'T TIRE EASILY
WHEN YOU EAT
Grape-Nuts.
There's a reason.
TRY THEM.

BEST VALUES —IN— LEGHORN HATS EVER OFFERED ON THIS COAST

The March —OF— Customers

SATIN STRAW BRAID
50 Cts. a Piece
10 Yards

AND THEIR STRONG ATTACK DEPLETED OUR STOCK OF

MILLINERY BARGAINS

Orders for Reinforcements Have Arrived

SPECIAL PRICES IN Dude Hats
25 Cts. Up

WE ARE READY FOR ANOTHER ATTACK
LEM WILLIAMS
1003 Washington Street

READY-TO-WEAR HATS —AT— MATCHLESS PRICES

begin next Sunday night at the Tenth Avenue Church, corner Tenth avenue and East Fourteenth street, where all the churches will unite. A cordial invitation is extended to the public. No charge, but an offering will be taken.

SLOAN'S IN AND OUT RIDING

Associated Press Dispatches by
The Tribune's Special Leased Wire

LONDON, April 20.—Tod Sloan finished first on the Vizenza filly, the property of H. G. King, in the Walton 2-year-old race at Sandow Park today. Six horses ran, and the betting was 11 to 8 against Sloan's mount. The Tudorerer's plate was won by the Reverly colt, belonging to W. R. Marshall. Sloan rode Lord William Beresford's bay gelding Jolly Tar, which was unplaced. A. W. Merry's Sir Hercules was second and Lord Ellesmere's Proclamation finished third. This event is of 1,000 sovereigns for 3-year-olds. Twelve horses ran over the course, distance one mile. The betting was 15 to 8 against Sloan's mount.

POET MARKHAM HAS AN HEIR.

A son has been born to the wife of Poet Charles Edwin Markham, the author of "The Man With the Hoe."

Free From His Debts.

J. H. Burns, a former coal dealer of Alameda has been discharged of his debts by Judge Greene. C. E. Kinard, representing some of the creditors, contested Burns' petition to be declared insolvent. It appeared to the satisfaction of the court that Burns was unable to meet any further obligations, so he was discharged.

Summer Campaign.

Adelphi Mission begins its summer campaign in Cloth Tabernacle, corner Tenth and Grove streets with an All-day Pentecost meeting on Friday, April 21st. Services begin at 10:30 A. M.

Dr. Jordan Will Preach.

President David S. Jordan of Stanford University will fill the pulpit of the Unitarian Church, Oakland, next Sunday morning. His subject will be "The Philosophy of Despair."

He Fooled the Surgeons.

All doctors told Renick Hamilton of West Jefferson, O., after suffering 18 months from Rectal Fistula, he would die unless a costly operation was performed; but he cured himself with five boxes of Bucklen's Arnica Salve, the surest Pile cure on Earth, and the best Salve in the World. 25 cents a box. Sold by Osgood Bros., cor. Seventh and Broadway.

"My Cake Is Dough."
Did not use Sperry's Flour.

Brown Paper
Company sell bags, twine and wrapping paper, at 417 Tenth street.

Mrs. L. Busch,
Midwife, 610 Eighteenth st., near Grove.

The Hammam departments for ladies and gentlemen at the Piedmont Baths are the most elaborate and luxuriously fitted up of any this side of Chicago. Take Piedmont cars.

Solid Oak Bedroom Suits.
New and some a little used; must go. They are beauties. Splendid wire and top mattresses for same. A number of extra good cook stoves with fixtures; 408 Eleventh street, corner of Franklin. H. Schellhaas' old store.

Bush & Sheehan's Saloon.
Is noted for polite service, straight whiskies, nice environments and the best lager on draught. S. E. cor. Eleventh and Broadway.

White Bicycles,
New '99 wheels, general repairing. H. L. Sargeant, 1057 Washington st. Tel. blue 772.

Allen's Press Clipping Bureau.
510 Montgomery street, S. F. Established 1888. Furnishes newspaper clippings and information on all topics, business and personal.

Go to Girardo's.
For a high-grade tamale. The best in town. Spanish cooking made easy by using Girardo Chile Compound. Price 20c with full directions. For sale at 263 Twelfth street. Castilian Kitchen.

CASTORIA.
Fac-simile signature of Chas. H. Fletcher is on every wrapper.

Conway's Saloon.
Conway's Drum Saloon, 964 Washington street, can't be beat for cool lager and steam, also all leading brands of whiskies. Private rooms for families.

Maison Piedmont Bakery.
Their bread and pastry is delicious. Washington and Eighth.

The Oro Fino Saloon; best goods. 423 Twelfth street.

MANHATTAN COCKTAILS AT THEIR BEST
Galindo Hotel Bar
COUQUET & FRAME, Propirs
EIGHTH ST., bet. Broadway & Franklin
TELEPHONE 2884 BLACK.

Pure and Sparkling A Delicious Drink
Pacific Congress Water
From PACIFIC CONGRESS SPRINGS Santa Cruz Mountains.
Oakland Agency,
Oakland Pioneer Soda Water Co.
13th and Webster Sts.
Tel. Main 673. Oakland, Cal.

Arpers' Oil Against the Combine
Ask Your Dealer For It.

T. A. FENNESSY & CO.
Successors to L. Dresco & Co.
WHOLESALE
Wine & Liquor Dealers
1072 Broadway
Telephone 247. Oakland, Cal.

HOTELS.

GALINDO HOTEL
Mrs. B. ALLEN, Proprietress
EIGHTH STREET
Bet. Broadway and Franklin, Oakland, Cal.

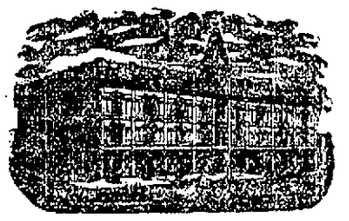

The Leading and Largest Hotel in Oakland.
Table First-class in every respect. Sample Room for Commercial Travelers. Liberal Terms to Permanent Boarders.
American Plan. Rates—$1.50 and $2.00 Per Day.

HOTEL CRELLIN
The Most Favorably Located and Leading Hotel of Oakland. Corner Tenth and Washington streets, Oakland.

Al. Wood & Bro.
PAINTERS AND DECORATORS
966 Broadway
Paints, Oils, Glass, Varnishes, Wall paper and Window Shades.

WASHINGTON BREWERY
CHAS. HELMKE & CO.
Cor. Fifth and Kirkham Streets.
TELEPHONE BLACK 1652 OAKLAND, CAL.

WATCH REPAIRING Done Quickly, Well and Cheaply
SALVADOR CASTELLANOS,
958 Broadway, bet. 9th and 10th Sts. PRACTICAL WATCHMAKER, JEWELER AND OPTICIAN

Saddle Rock Restaurant P. KISICH PROPRIETOR
TELEPHONE 439. OPEN DAY AND NIGHT. 463 TWELFTH ST.

Telephone, Red 3895
Dr. E. R. Tait.
DENTIST
1003½ BROADWAY Cor. Tenth, Oakland

EXPOSITION CIGAR Made by White Labor. Made in Oakland. Made to Please. Central Cigar Factory 1468 SEVENTH ST. Oakland. N. DeCAMP, Proprietor

BROWN & McKINNON —OLDEST— Merchant Tailors IN OAKLAND
We carry a full line of desirable staple goods and latest novelties.
LATEST WINTER GOODS NOW IN.
Evarts Block 1108 BROADWAY

Ladies' Tailoring
Our costumes anticipate the Newest Changes in styles, and embody the Latest Phases of Fashion.
Perfect Fit. Skilful Workmanship. Highest Grades of Materials, combined with Low Prices.
THE ELITE, 462½ Thirteenth St.

BRANCH OFFICES

Adlets placed at any of the following branch offices will be promptly forwarded to THE TRIBUNE "Want Department."

MISS M. E. BURDICK'S Notion Store, P. O. building, 2962 Telegraph avenue.

GARRETT & TAGGART'S Drug Store, junction of San Pablo avenue and Fourteenth street.

JACKSON'S Pharmacy, 1778 Seventh street, West Oakland.

A. L. LEBER'S Drug and Stationery Store, 932-934 Seventh street.

VOICE & KOERTNER'S Grocery, Thirty-fourth street and Telegraph avenue.

WENTWORTH'S Drug Store, corner of Thirteenth avenue and Fourteenth street, East Oakland.

L. J. WESTLAKE'S Emeryville Pharmacy, San Pablo and Park avenues.

GENERAL NOTICES.

EDISON Phonograph Parlor, 470 7th st. Records shaved 40c a doz. Phonographs, records and supplies for sale. Repairing of all kinds a specialty. b

S. BASCH, 321 Sutter st., S. F., will buy your houses in their entirety; pianos, mdse, etc.; spot cash. b

DR. PARLOW'S Rheumatic Absorbent, worth its weight in gold. Agency, 48 Phelan Bldg., San Francisco. b

SPECIAL DESIGNING of patterns and styles in ladies' costumes, by Mrs. N. C. Burnette, late of S. F., rooms 26 and 27, Abrahamson Bldg., Oakland; ladies wanting something new in dresses should avail themselves of this opportunity. b

CARPET CLEANING and Renovating Works, 19th st., near Tel. ave.; carpets taken up, cleaned, relaid; all work guaranteed. P. Mathewson, prop'r. Residence cor. 2d ave. and East 11th st. b

JAPANESE tailor, 560 Eighth; suits made to order; fit guaranteed; dyeing, cleaning and repairing at lowest rates. b

RHEUMATISM positively cured at the Harmonic Life Institute, 708 Sutter st., San Francisco. b

JOSEPH GREVEN has proven his ability to improve, beautify and cure the human voice of any imperfection. 1236 Market st., S. F. b

TAXIDERMIST—H. F. Lorquin, 1061 Clay.

YOUR watch to L. E. Akerman, expert watchmaker, 554 Wash., nr. 7th. b

OAKLAND Window Cleaning Co., 513 Seventh st.; order box S. W. cor. Twelfth and Broadway; cleaning show cases, looking glasses, windows, paints, floors scrubbed, etc.; contracts by week or month; phone 542 main. G. Figone. b

ORANGE FRUIT, rich wedding and McKinley cake constantly on hand. Mrs. A. E. Allen, 26 Telegraph ave. (upstairs).

LEDERER'S Hairdressing Parlors, 123 Stockton, are the most popular; 25c only; good switches $1; fine $2.50; longest hair rolls 35c. Quintonica, the infallible hair tonic, 35c bottle.

FIRST CLASS sign and carriage painting; also fence painting, by J. Altendorf & F. Smith, artist painters, 566 Eighteenth st.

AUCTIONEERS — Oakland Auction Co., Oscar S. Meysel & Son, 465 Twelfth st., nr. Broadway; sales at private homes a specialty; see us; tel. blue 871.

FURNITURE—Oakland Auction Co. pays the most cash for furniture and goods of all kinds. 465 Twelfth st. near Broadway; tel. blue 871; get our figures.

OAKLAND Tent and Awning Co 655 12th street. Flags made; floor covers rented. Tel. 962 Green. b

PERSONALS.

ALICE GRAY having left my bed and board this date, I hereby notify the public that I will not be responsible for any debts or bills contracted by her either on my account or her own.

E. A. GRAY.

Dated Oakland, Cal., April 12, 1899. c

NOTICE is hereby given that I will not be responsible for any debts contracted by my wife, Isabella Turnbull Laing, after this date, she having left my bed and board without just cause.

P. M. LAING.

Elmhurst, Cal., April 17, 1899. c

CROWDED parlors, fashionable audiences. A wayward girl sent home rejoicing. He talks to the dead; visit Melden, noted palmist (independent slate writer), Denver House, 906 Washington st., cor Eighth. c

LADIES—Wrinkles removed; four treatments will convince the skeptical; shampooing; will go out. 853 Clay. c

A FIRST CLASS Dressmaker would like a few more engagements by the day; price $1.50. Address Dressmaker, 1260 Franklin st. c

FACE MASSAGE and steaming; shampooing, manicuring, hair dressing, switch making. Miss Stella Gallagher, Abrahamson building (entrance Thirteenth st.), room 1, elevator. Res. tel. brown 251, Oakland. c

LEONARD S. CLARK, counsellor-at-law. Consultation free evenings at residence, 851 Jackson. c

J. R. GOODALE M. D.—949 Union street; hours 7 to 10 A. M., 12 to 3 and 6 to 8 P. M.; has for thirty years successfully treated women's diseases, catarrh, disease of the chest, rectum and urinary organs and cancer. c

OAKLAND AUCTIONEERS' CO., Oscar S. Meysel & Son, 465 Twelfth st. near Broadway; sales at private homes a specialty; see us; tel. blue 871.

TOM SCOTT, "General Law," r'ms 75-76, 906 Broadway; take elevator.

SANITARIUMS.

FOUND at Last—Best camping place; Dr. C. C. O'Donnell's Sanitarium and Mineral Springs, Glen Ellen; two railways reach it; healthful, luxuriant, stimulating; creek, electric or medicated baths; analysis of water of springs has proved the greatest remedy for lung diseases, liver, stomach and bladder complaints, rheumatism, catarrh, etc., in the world; twenty-five 4 to 8 room cottages furnished, low rental, engage now. Particulars, address Dr. C. C. O'Donnell, 1021½ Market st., bet. 6th and 7th, S. F.

MEDICAL.

MRS. DR. SCHWARTZ, home in confinement; best of care. 852 Castro.

WOMEN'S AILMENTS—Ladies in trouble, see Drs. Goodwin free; reliable, safe and sure; cure in 24 hours guaranteed; any complaints; no instruments; maternity home; best medical attendance; pills, $1; cure, $5; hours 10 to 8. 1362A Market, bet. 7th and 8th, S. F.

DR. C. C. O'DONNELL—Office and residence, 1021½ Market st., bet. Sixth and Seventh, S. F.; hours 10 A. M. to 4 P. M. and 7 to 8 P. M.; particular attention paid to diseases of women and children.

CONTRACTORS AND BUILDERS

COTTON BROS. & CO., bridge builders and general contractors, engineers and builders of all kinds of bridge work; pile driving and wharf building. 478½ Tenth st., Oakland; telephone 411.

BEAUTIFUL ELMHURST—Oakland suburbs, near S. P. or electric station, 40 minutes from S. F., 15 minutes from Oakland; home lots in sizes to suit; 50x125 feet, with a new modern cottage, for $650, planted in shade and fruit trees (a beautiful summer home); $50 down, balance to suit purchaser. Further particulars address Jacob Heyman, 19 Montgomery st. S. F., or 902 Broadway, Oakland. u

FURNISHED ROOMS TO RENT.

AT BRUNSWICK HOTEL, corner Ninth and Washington st., well furnished front sunny rooms, also sunny suites, from $10 up; also, with board, two nice suites for man and wife; terms moderate. Mrs. Lamb, proprietor. n

CHANGED HANDS—967 and 973 Washington street; strictly respectable; dining rooms newly furnished; also housekeeping rooms; gas, running water. n

A NICE, sunny furnished room to rent; 1207 Castro street, corner 14th; with or without board. n

FURNISHED ROOMS, single or suits for housekeeping; gas stoves. 864 Washington.

FOR RENT—Furnished rooms with board, 572 Tenth st. bet Clay and Jefferson sts.; family cooking. n

ROOMS, furnished or unfurnished; ground floor; board if desired. 618 Ninth. n

TO GENTLEMAN, or man and wife, finely furnished front bay window room, near station. 1301 Franklin. n

ROOMS and private boarding at the Winsor Hotel, corner Ninth and Washington sts.; rooms single or en suite for private boarders; house entirely remodeled; prices reasonable to permanent parties. Mrs. L. M. Gardiner, proprietor. n

DESIRABLE front room or rooms to let at 1354 Webster st. n

THE GRAYSTONE—418 Twelfth st.; nicely furnished rooms, single or en suite; also furnished rooms for light housekeeping.

THREE nice rooms for light housekeeping; also single rooms. 315 Tenth st. n

PLEASANT, sunny furnished rooms cheap. No. 951 Clay, cor. Ninth. n

FOUR furnished or unfurnished rooms. 1612 Fifteenth st.

ELEGANTLY furnished housekeeping rooms, strictly first class, at 1355 Washington st. n

AN ELEGANT furnished parlor, with kitchen, cheap; also sunny suit complete for housekeeping. 535 Twenty-fourth street. n

HOUSEKEEPING rooms; gas stoves, strictly family apartments. Hammond House, 467 San Pablo ave. n

FURNISHED ROOMS, single or suits for housekeeping; gas stoves; $10; no children. 1010½ Washington. n

AT 602 Fourteenth st., suit of three well furnished sunny housekeeping rooms, one block from both the Metropole and Centennial; no children. n

THE VICTORIA, 861½ Clay street; thoroughly renovated and refurnished; rooms can now be engaged by applying to the new manager, Mrs. E. M. Griswold. n

HOUSEKEEPING ROOMS, sunny and convenient. 565 Sixteenth st. n

WANTED—Some one to share the rent of furnished suite of rooms in Central Bank Building. Empty most of the time. Address F. A., Tribune Office, Box 6.

FURNISHED housekeeping rooms, three or four in flats. 1455 Broadway. n

TO LET-HOUSES UNFURNISHED

$25—Elegant new upper flat; central.
$16 and $18—5 r. modern flats; central.
$15—5 r. modern flat.
$25—9 r. house; central.
$22.50—Elegant new colonial; 2411 Grove.
$20—New 8 r. house; central; E. Oakland.
$25—8 r. and bath; 869 Filbert st.
$20—5 r. cottage, completely furnished.
$20—7 and 8 r. house; furnished.
$60—Elegant Linda Vista residence.
Stores, offices and halls.

LAYMANCE REAL ESTATE COMPANY
460-462 Eighth St., Oakland.

FOR RENT—Upper flat, 7 rooms and bath, moderate rent; 607 Sycamore. Enquire at B. Franks, 1022 Grove st, Okd. 1

FOR RENT—Sunny house of four rooms; good yard; rent cheap; key at 1537 West street. 1

NEW modern flat; sun all day; central; near narrow gauge station; five rooms, bath, etc.; laundry; cement basement. 408 Twentieth st. 1

NEW sunny flat, 542 Jones st., near Telegraph; porcelain bath and all modern appliances.

FOR RENT—House, 759 Eighth, near Brush; also elegant dining room and parlor furniture for sale cheap; can be seen from 1 to 4, afternoons. p

HOUSES FOR SALE.

$1,400—HOUSE, 6 rooms; modern; street work and sidewalks complete; barn and alley in rear.

$2,500—House of 9 rooms; bath; modern street work and sidewalks done; good location; near business center. Apply to W.F. O'BANION, 902 Broadway. uy

$6,500—A modern 8-room house on Piedmont line, high ground with beautiful view; lawn tennis court; barn and well; on lot 100 by 150. Apply 530 Telegraph avenue.

$5,500—FINE Residence and Grounds; reduced from $8,500 (all modern). Alden Co., 902 Broadway. u

FOR SALE—$3,500—A 7 room modern cottage, handsomely furnished, with a large corner lot; within easy distance to station, and not far from electric car line. For particulars apply to Albert Schmidt, 1122 Thirteenth ave., East Oakland.

$700—A CHANCE of a lifetime; 5 room cottage with barn; No. 1765 Union near Twenty-sixth st.; must be sold by May 1st. Owner at 108 Fourth st. w

MILL VALLEY—For sale, house, furnished or unfurnished; fruit and flower garden. Apply 526 Turk st., S. F., or I. Rea, Mill Valley. u

$1,600—HOUSE, 7 rooms, bath; lot 30x115; near Center station; must be sacrificed. A. J. Tait, 1526 Seventh st. u

FOR SALE—A pretty furnished cottage of five rooms with four lots of rich soil, on the San Leandro road, opposite Elmhurst Recreation Park; suitable for business; terms easy. Address E. D., box 2, this office.

STOP PAYING RENT—$100 to $150 cash, balance $10 to $15 monthly; I will build four or five cottages and furnish the lot upon these terms to any one wanting a home. Apply to J. W. Laymance, 460 and 462 Eighth st., Oakland. w

$1,000—AN 8 room good 2 story house, cor. lot; sewered; block of race track and local station; a snap; only $100 cash required. Address M., box 4, this office. t

TO LET—STORES AND OFFICES.

NEWLY renovated offices; rent reasonable; electric elevator. Abrahamson building, corner Washington and Thirteenth sts. k

SUNNY OFFICES and rooms to let, with or without board; reasonable rates. 1110 Broadway. k

TO LET—Sunny offices at 406 Thirteenth, cor. Franklin. k

FINE office rooms at 1055 Washington st. k

CONVENIENT upper offices on Tenth, between Broadway and Washington. Apply at 970 Washington st. k

UNFURNISHED ROOMS TO LET.

FOUR large housekeeping rooms, unfurnished (or partly furnished); central, pleasant and desirable. 1304 Franklin street. n

TWO unfurnished sunny front rooms; also one store. Apply Tenth and Webster. Mr. Longe, French Bakery. n

ROOMS AND BOARDING.

TWO pleasant, sunny rooms, with first class board; convenient to local, also electric cars. 1360 Twelfth ave. q

TO LET—HOUSES—FURNISHED.

COMPLETELY furnished house of twelve rooms in desirable and healthful location; reasonable. 264 Walsworth ave.; take Piedmont cars. o

HALLS TO LET.

GRAND ARMY HALL to let. Apply to C. Jurgens, 1116 Broadway.

WANTED—MISCELLANEOUS.

WANTED—City, town, school, sanitary; irrigation and bridge bonds. Wanted, parties to make loans on first mortgage at 8 and 8½ per cent. For rent, furnished and unfurnished houses in Oakland and suburbs, at all prices and for all classes. W. E. Barnard, 1118 Broadway. J

TABLE BOARDERS wanted in private family; two minutes' walk from City Hall; terms $3.50 per week; also one or two nice rooms. Address L. S., box 3, Tribune office. J

COTTAGE wanted between 6th, 20th, Oak and Adeline; must be a bargain. Kings, 457 Ninth, near Broadway. J

FOR SALE MISCELLANEOUS.

FOR SALE—Cheap, best paying employment business in Oakland; good reasons for selling. Address C. C. V., Tribune office. x

ALL KINDS of slot machines at the Edison Phonograph Parlors, 470 7th st. x

EXECUTOR'S SALE!—Household furniture of two lodging houses.—Will rent buildings to purchaser of furnishings. Buildings on adjoining lots; can be run together or separately. House No. 1—2-story, 13 rooms, including kitchen, wash room, and furnished shed-room. House No. 2—2½-story, 13 rooms, including kitchen and furnished shed-room. If not sold before Saturday, the 29th inst., furnishings will be sold at public auction on Wednesday, May 3, 1899, at 10 o'clock, A. M. A. W. Bishop, executor, 906 Broadway, Oakland.

GROCERY STORE of twenty years' standing, doing a good business, will sell out cheap on account of ill health. Apply at the Tribune office. x

FOLDING BED Chiffoniere (combined) antique vases. Ye olde Curiosite Shoppe, 752 7th. s

SAFE and scales for sale cheap. Apply BLOOM, 529 Sixteenth st. x

MUST BE SOLD—Choice lots—Fruit, flowers and shade trees in Keller's Rose Park, Piedmont avenue, near Moss avenue. See P. J. Keller on premises.

FREE TRIAL of the "Royal Cooker"; cooks without attention, fuel, heat or fumes; great for campers or homes; agents wanted. Address Grand Rule Bazaar, Ninth and Washington sts. b

SAFES, new and second hand; all sizes. The Waltz Safe, 109-111 Market street, San Francisco. x

419½ TENTH—14 room lodging house furnished) for sale; bargain. Address X, box 6, this office. x

FIREPROOF SAFE for sale cheap. Apply at Al Wood's, 966 Broadway. x

STOVES greatly reduced; sold at Stove Works, Twenty-second ave. and East Twelfth st., Oakland.

GAS or Gasoline Engines for pumping a specialty, with Harvey Steve and Iron Works, Twenty-second ave. and Twelfth st., East Oakland.

KINDLING (box wood) 7 sks $1; load $1.75. Eagle Box Factory, 611 Market st. x

HANDSOME furniture of eight rooms; steady roomers; sunny corner; cheap for cash. Call 951 Clay st. x

ENGINE FOR SALE—Eight horse power gas or gasoline engine; a bargain. Can be seen at corner Second and Castro streets. x

FURNITURE—Realize the most cash by sending them to the Oakland Auction Co.'s weekly sales; cash advances on consignments; see us; tel. blue 871. 465 Twelfth st. near Broadway.

ANY KIND of second hand goods, furniture, tools or anything; we buy, sell and trade. 825 San Pablo ave., corner Twenty-third st. x

FOR SALE—TEN R.I.P.A.N.S. for 5 cents at druggists; one gives relief.

LOST AND FOUND.

LOST—A sable fur boa, Wednesday afternoon, April 19th, between 12:30 and 1 o'clock P. M., on 15th street, Oakland, between Brush street and the Franklin street narrow gauge station, or on the 12:45 P. M. train for San Francisco. A liberal reward offered. Return to Mrs. Spear, 726 Fifteenth st, Oakland. r

LOST—Pug dog named Beauty, had on harness and tag. Return to 1034 Fourteenth street. Reward. r

LOST—Leather pocketbook containing letter and lodge receipt bearing name of F. C. Fulton. Finder will be liberally rewarded by returning to this office. r

LOST—IN Oakland or on San Leandro road or in Elmhurst, a gold watch charm, Knights of Pythias badge. A suitable reward will be paid for its return to A. M. Goodnough, Elmhurst, Cal. r

FOUND—A gold watch and chain. Call at 952 New st., West Oakland. r

STRAYED—Jersey calf, from 35 Wayne ave., Peralta Heights, East Oakland; 9 months old; strap on neck; suitable reward by returning to above address. r

LOST—A large silver anchor pin with chain attached to black satin ribbon belt. Leave at Court Commissioner's office, 808 Broadway; reward. r

HOUSES AND ROOMS WANTED.

WANTED—Sunny rooms and board for family of three; references. Address E. R., Tribune office. 1

WANTED—Nice five to eight room house, conveniently located; no children; $15 to $25. Address A. C., Tribune office. 1

TWO OR THREE furnished or unfurnished rooms wanted for two elderly ladies (sisters); terms moderate. Address Rooms, box 2. q

DENTISTS' DIRECTORY.

COLTON DENTAL ASSOCIATION, 806 Market st., S. F.—Specialty: "Colton Gas" for painless extracting. DR. C. W. DECKER.

DR. GEO. W. LEEK, 20 O'Farrell, extracts or fills teeth painlessly by his wonderfully secret method; crowns, $2; metal or flexible plates, $8; bridges, $4; received 8 first prizes; no students; lady attendant; guarantee 12 years.

FULL SET OF TEETH $5; fillings 25c; 22k. gold crowns $3; gold bridges $5; plates repaired; painless extraction guaranteed. N. Y. Dentists, 969 Mission st., San Francisco.

A FULL SET OF TEETH, $5; painless extracting; see our combination plate; thin as paper; warranted 10 years; teeth without plates; crown and bridge work our specialty; teeth implanted or transplanted; fillings, 50c; crowns, $3.50; all work painless and warranted. Chicago Dental Parlors, 24 Sixth st., S. F.

SITUATIONS WANTED—FEMALE

A COMPETENT young lady wants a position as working housekeeper for a widower or old couple. City or country. Apply 313½ Seventh st, Oakland. h

DAY WORK, washing, ironing or housecleaning wanted by a capable woman. Mrs. C. Anderson, 716 Franklin, corner Fourth street.

JAPANESE girl wants situation in small family as school girl or easy housework. Address 178 7th st. h

A RELIABLE WOMAN wants work by the day. Please call at 372 Seventh st. h

A COMPETENT WOMAN would do washing or house cleaning by the day. 1220 East 21st st., East Oakland.

BY YOUNG LADY a good Christian home and wages. Address K. R. P., Box 2, this office.

VAN EMEN'S Employment Office introduces male and female help of all kinds to Oakland. 457 Thirteenth st.; phone 675 main.

LEAVE ORDERS for first class help, male or female; all kinds work; with Oakland Employment Bureau. J. P. Johnston, 872 Broadway. h

BEST referenced help introduced promptly at Mrs. Sanford's Fidelity Employment Bureau, 954 Broadway, over Wilson's jewelry store. h

A GERMAN GIRL wants to do general housework. Address 210 Second st. h

A FIRST CLASS COOK desires a position in a private family. Call at 1021 Telegraph ave. h

EXPERIENCED German seamstress wants work by the day; $1 and car fare. Address Seamstress, box 2, Tribune.

SITUATION WANTED by a girl for general housework; city or country; best of references. Address Newland House, Seventh and Washington. h

A RESPECTABLE American young woman wants a situation as children's nurse and to do light upstairs work; or will assist in light housework; references. Carrie Moss, station B, East Oakland. e

YOUNG LADY stenographer and typewriter, with references, willing to do office work. Address S. E. B., 963 Grove st. h

WORK WANTED by the day; a widow lady; is capable of doing any kind of work. Apply 516 Sixth st. h

JAPANESE or Chinese help with reference furnished at Agency, 1018 Washington st., room 13; telephone green 493. h

FIRST CLASS LAUNDRESS, or general housework. 1423 Linden st. h

YOUNG LADY would like position as stenographer and assistant bookkeeper. Address L. M., box 3, this office.

REMOVED—Mrs. Wood to 1018 Washington st.; competent help supplied; references; all nationalities; male and female; telephone green 493. h

MRS. CATTELL'S Reliable Employment Bureau; established many years; 525 Eighth st.; only referenced help sent out; German, Scandinavian and all nationalities on hand; male and female; telephone 3291 black. h

FEMALE HELP WANTED.

GIRLS WANTED for general housework; wages $15 to $25. Also competent second girl; German or French preferred. Apply Mrs. Marvin, 1169 Washington; tel. red 2014. e

WANTED—A female attendant or nurse for invalid woman. Address X, box 2, Tribune office. e

GIRL for light housework; $12. Inquire at 2115 Bancroft way, between Fulton and Shattuck avenues, Berkeley. e

WANTED—Neat young girl to learn dressmaking; paid while learning. 1251 Clay street. e

WANTED—A reliable, competent Protestant woman, for cooking and general housework. Call in evening between 7 and 8, 720 Fourteenth st. e

VAN EMEN'S Employment Office introduces male and female help of all kinds to Oakland, 457 Thirteenth st.; phone 675 main.

WANTED—Neat young girl to assist in housework. Address G. T., box 3, Tribune office. e

SITUATIONS WANTED—MALE.

COACHMEN, stablemen, gardeners, competent, experienced men, with good references, can always be obtained by addressing The Coachmen's Club, 876 Broadway. g

VAN EMEN'S Employment Office introduces male and female help of all kinds to Oakland. 457 Thirteenth st.; phone 675 main.

500 MEN more to drink 5-ct lovely wines. Mohns & Kaltenbach, 29 Market st., San Francisco. g

A THOROUGH ACCOUNTANT will expert books for firms or corporations; references given. Address E. X., box 6, Tribune office. g

JAPANESE will work by day or contract. Frank Maru, 756 Castro st.

MALE HELP WANTED.

WANTED—Reliable salesman to sell our complete line of paints, varnishes, etc., Good position and liberal terms for right man. Address "Manufacturer," Cleveland, Ohio.

WANTED—Young man to collect on newspaper route. Should have wheel. Address L. B., box 5, Tribune office. I

WANTED—Solicitors. Tesla Coal Co., 372 Broadway. d

MAN OR LADY to travel and appoint agents; established firm; $50 per month and all expenses to start. Mfr., box 326, Chicago, Ill.

WANTED—Two good carpenters at once. Apply H. East, Hamilton place, near Piedmont power house. d

AGENTS WANTED.

AGENTS WANTED for the "Life and Achievements of Admiral Dewey," the greatest naval hero of all ages, by Hon. Murat Halstead, the life-long friend and admirer of the intrepid commander, and recently returned from the Philippines. Contains an official history of "Our War With Aguinaldo," with his battle flag, personally presented Mr. Halstead by the insurgent chieftain and reproduced in all the original colors. Gorgeously illustrated with 96 pages superb half-tones. Contains 576 pages; size 7x10; 4 maps in colors; only $1.50. Outfits free and ready this week. Address the Dominion Company, Dept. L, Chicago. f

WANTED—Reliable salesma nto sell our complete line of paints, varnishes, etc. Good position and liberal terms for right man. Address "Manufacturer," Cleveland, Ohio.

WE WANT AGENTS—San Francisco and Alameda counties; economic department Northwestern Mutual Life Ins. Co. Redwine & Brewster, room 343, Phelan building, San Francisco.

HORSESHOER.

EDMUND GATES — Horse-shoer and blacksmith, San Leandro road, cor. High st.; horses properly shod, $1.25; plain shoeing, $1; special attention paid to horses that wear out hind shoes too rapidly; light tire setting, 50c each; new steel buggy tires, per set, $5; all kinds of jobbing and repairing at reasonable rates.

EDUCATIONAL AND MUSICAL

ROBT. F. GALLAGHER, official reporter for 17 years; his school recommended by all court reporters; members have increased their speed from 120 to over 170 words a minute in two months; $10 and $5 per month. Emporium Building, rooms 430-1-2. y

MISS HORTON'S SCHOOL, Twelfth and Filbert sts., Oakland; fifteenth year opened Aug. 1, 1898; pupils of both sexes; primary, grammar and High school grades; accredited by the University of California. See or address Miss Sarah W. Horton, principal, 904 Eighteenth st.

PIANO LESSONS given by a lady holding highest diploma, silver and bronze medals, Royal Academy of Music, London. Address R. F., box 3, this office. y

SPECIAL COURSE in French—Classes Thursday eve'gs and Saturday afternoons, at 173 Sixteenth; Tuesday and Friday eve'gs at 1724 Tenth. Address Mrs. Reilie Mekulond. 1724 Tenth; conversational method; pleasure and education combined. y

PROF. LANGE of Oakland Seminary (Tuesday and Friday) classes and private instruction in the languages; a working knowledge of Spanish or German in 12 lessons; in 24 lessons the learner will converse freely in Spanish or German and read intelligently any author or newspaper in these languages. For further particulars call at Mrs. Blake's School, 528 Eleventh st. y

ACCOUNTANTS and reporters as teachers; Ellis system; sunny rooms, low rates; day, evening. San Francisco Business College, 1236 Market, S. F.

OAKLAND LAW SCHOOL—906 Broadway, Oakland, room 72; day and night; correspondence. y

SHORTHAND, High and Grammar School subjects, Civil Service, Normal. E. L. Knowlton, 905 Broadway, rms 41-42. y

ENGINEERING—Electrical, Mining, Civil, Theoretical, Practical; complete laboratories; field work construction; wiring chemistry; assaying. Heald's College, 24 Post, S. F.; catalogue. y

MISS VINNICOMBE'S Home School Gymnasium for ladies and children. 533 Twenty-seventh st. Enquire at residence, 528 Twenty-seventh st.

S. C. BALDWIN—Banjo, mandolin, guitar teacher; instruments free to pupils to take home; latest music transposed to above instruments. 630 Fourteenth, cor. Grove; phone black 2501. y

LERCHER'S ORCHESTRA and music studio; voice culture, violin, cornet, piano; 1069 Broadway. Latest music furnished. Phone green 495. y

MANDOLIN, guitar, banjo. Rooms 1 and 2, Macdonough bldg. Instrument, music stand and instruction book free to take home. Prof. F. Palmer.

PRIVATE LESSONS given in telegraphy, day or evening; terms reasonable. A. M., box 6, Tribune office. y

FRENCH-GERMAN LADY just arrived from Paris will give lessons in French and German. 814 Twentieth st. y

SHORTHAND, typewriting taught privately; $5 per month. 1110 Jefferson. y

MONEY TO LOAN.

FROM $100 UPWARD. Du Ray Smith, Searcher of Records and N. P., 459 9th.

SUMS to suit; bargains in real estate; houses rented. D. F. McDonald & Co., 463 Ninth st. z

MONEY LOANED on furniture, pianos, machinery, jewelry, horses, vehicles, merchandise, real estate, etc. King's, Real Estate, 457 Ninth near Broadway. z

REAL ESTATE—6 per cent second mortgages, chattels, pianos, estates in probate, undivided interests, etc. HARPER & KREIGER, 312 Examiner Building, San Francisco; telephone Red 3541. z

LOANS on pianos or furniture; no removal. Edson, 1209 Broadway. Business confidential. z

LOANS on notes, time checks, stocks for probating estates and for building. 632 Market st., room 23, San Francisco. z

IN SUMS TO SUIT, 6 and 8 per cent, repayable monthly payments. Lane, room 6, 7th floor, Mills Bld'g, S. F. z

IF REQUIRING money ascertain our rates; circular mailed to any address. R. Gould, 131 Montgomery st., S. F.

LOANS on furniture, pianos, in Oakland, Alameda, Berkeley; no removal, publicity or delay. 906 Broadway, rooms 36-37. z

MONEY LOANED—Sums to suit, on good real estate security. L. M., box 2, Tribune office. z

LOANS on furniture, pianos, in Oakland, Berkeley, Alameda; lowest rates; without removal, delay or commission. Noonan, 1017-23 Mission st., S. F. z

AVOID DELAYS—$50 to $100,000; 1st & 2d mortgages; 6 per cent; estates in probate; undivided interests in estates, legacies and mortgages bought; advice and full information free. P. A. Dolan, 40 Montgomery street, S. F. z

LOANS on real estate and on furniture or pianos, with or without removal, in Oakland, Alameda or Berkeley; any amount; lowest rates; all business confidential. Call or write to Becker & Co., 26 Montgomery st., San Francisco. z

ADVANCES on furniture or pianos without removal; money quick; confidential; no commission; lowest interest. Rm 68, 1170 Market st., S. F. z

LOANS to salaried people; no security except name. New Era Loan Co., room 25, 1003½ Broadway, Oakland. z

MONEY WANTED.

$1,500 WANTED one year on endorsed or joint note, with party worth $75,000; will pay good interest. Address "Note," Tribune office. J

SEWING MACHINES.

SEWING MACHINES—$25, new sewing machine, guaranteed; call and see it. E. L. Sargeant, 1057 Washington st.

PHYSICIANS' DIRECTORY.

DR. A. K. CRAWFORD—Senior professor theory and practice of medicine, Hahnemann Medical College and Hospital, Chicago. Office and residence, 772 Twelfth st., cor. West. Telephone green 271.

DR. ORMISTON SWAYZE, (homeopathist), 423-424 Central Bank bldg, phone 935; res. 1572 Grove, phone Grove 491.

D. D. CROWLEY, M. D., surgeon, office Central block, 1062 Broadway, Oakland.

SUBURBAN PROPERTY.

FOR SALE, or will trade—Two lots on Mountain View ave., Elmhurst; 50x141 each; situated three blocks from power house. Address D. G., box 1, Tribune office.

CHIROPODIST.

DR. H. SCHWARZ, Surgeon, Chiropodist, cures corns, bunions, chilblains, eczema, ingrown and club-nails; no pain (immediate relief). 1065 Washington.

DRESSMAKERS.

DRESSMAKING—Children's clothes especially. 811 Franklin street.

SPIRITUALISTS.

MRS. WEST, trance medium, consults on all business affairs; spiritual healer; card reading 25c. 963½ Franklin st.

MISS EDNA V. GRANT, mind reader and palmist. Call 120 Ellis st., r. 4, S. F.

REAL ESTATE.

WHY PAY RENT?

WE CAN SELL YOU A NEW TWO STORY HOUSE OF SEVEN ROOMS, MODERN IN EVERY APPOINTMENT, LOCATION SUNNY SIDE ADELINE, NEAR FOURTEENTH STREET, ON PAYMENTS LITTLE ABOVE ORDINARY RENT. HOUSE CAN BE FINISHED BY APRIL 10TH.

A. J. SAMUEL & CO.,

463 NINTH STREET.

THE FAMOUS
ADAMS' POINT PROPERTY
—In the—
HEART OF OAKLAND.

ANNOUNCEMENT.

We announce the offering of the first subdivision of the famous "Adams' Point Property."

Thousands all over the State have picnicked under and admired the magnificent old oaks during the past forty years on this property. All the streets are graded, curbed, sewered and macadamized; cement walks are now being laid; ornamental shade trees will be planted; in fact, every lot free of cost to purchasers; gas Property of all kinds, business, residence, and water pipes are laid on both sides of every street; this property is surrounded by the residences of Senator George C. Perkins, Chas. M. Cooke, Frank C. Havens, W. W. Whitman, R. George Zahn, Chas. Olney, A. F. Coffin, E. P. Flint, John L. Howard and many other fine homes; a combination of lake, bay, hill and city views such as no other property commands; lots are from 130 to 160 feet deep; no improvements of a less value than $3,000 allowed; prices from $20 to $40 per front foot; special prices and special terms will be made with the first twenty purchasers.

Call at once while you can have the best selection.

Carriages to show the property always ready. Send for illustrated souvenir containing views on and about the property.

LAKE SHORE LAND CO.

A. H. BREED, Manager, 1070 Broadway, Oakland.

E. P. VANDERCOOK CO.
E. P. VANDERCOOK CO.
E. P. VANDERCOOK CO.

458 NINTH ST. Oakland, Cal.
458 NINTH ST. Oakland, Cal.
458 NINTH ST. Oakland, Cal.

$22.50 per front foot—Choice lots on Thirty-second st. near Grove st.; south frontage; cement sidewalks; street work all done.

$1,700—Willow st. near local train; two story house of ten rooms; rents for $18 per month.

$2,600—Fine modern two story house of seven rooms; west side of Adeline st. near Thirty-fourth st.

Only $10 per front foot—Large lot on Perry st., Vernon Heights, as a whole or in subdivisions; street work all done.

$3,500—New two story house of eight rooms; lot 33x140; Vernon Heights; fine view.

E. P. VANDERCOOK CO.
E. P. VANDERCOOK CO.

458 NINTH ST. Oakland, Cal.
458 NINTH ST. Oakland, Cal.

TWENTY-FIVE DOLLARS

PER FRONT FOOT.

LOT 100x100.

NEAR TELEGRAPH AVENUE.

CLOSE IN.

WILL SUBDIVIDE TO SUIT.

A SPECIAL BARGAIN.

BELDEN & COOK,

INSTALLMENT HOME BUILDERS

—And—

LEADING REAL ESTATE DEALERS.

1112 BROADWAY,

Near Thirteenth Street.

R. M. ANTHONY,
466 NINTH STREET, Oakland.

$1,200—Modern two story cottage, eight rooms; lot 25x100; and key lot 25x100, $250; cash; foreclosure.

$2,000—Lot 50x100; modern house, seven rooms; desirable residence locality, near local and electric; $250 cash; foreclosure.

$4,250—Lovely home overlooking Lake Merritt; view unsurpassed; new house, nine rooms; lot 100x120; street work done; very cheap; easy terms.

$3,000—Very central house, six rooms; lot 40x125; attractive home.

$1,550—Modern cottage, five large rooms; near San Pablo ave.; lot 25x140; $250 cash.

$7,000—Appraised value in estate $12,500; beautiful home, N. E. cor. lot 125x125; house ten rooms, furnace, stable, fine grounds and ornamental trees; surrounding improvements the best; $2,000 cash; improvements cost over $7,000.

Large list unimproved property at very low prices.

R. M. ANTHONY,
466 NINTH STREET, Oakland.

JAMES S. NAISMITH.

GOOD BUYS ON EASY ERMS.
BEST OFFERS YET MADE!

San Pablo avenue. Only $1,000. Think of it; 25x100, $40 per foot. Will double in value.

Near San Pablo avenue; 50x100; $325.

Telegraph avenue. Fine lot, $30 per foot. San Pablo avenue. Close in business lot. Will be sold for $100 per foot.

Sixteenth street, east of Market street; 50x100. Will be sold for $55 per foot.

Income property. Fine corner, netting 6 per cent on $4,000, for $3,500.

$10 down, balance monthly payments will buy fine lots in North Oakland, adjoining the New Ferry Landing, that will double in value quicker than any other property now on the market.

Your choice of EIGHTY LOTS, taken under foreclosure.

Anything you want at bottom figures.

JAS. S. NAISMITH 464 NINTH ST.
Telephone White 842.

REAL ESTATE.

Magnificent house of 8 rooms on Harrison st.; large lot, $4,500.

Charming home in Linda Vista Terrace, lot 100x200 feet; 10-room house, modern, beautiful view; $5,500.

Cozy cottage in East Oakland, will be sold same as rent.

About 8 acres near San Leandro; $4,100, $2,000 down.

$1,800—About 2 acres near Berkeley in fruit; new house.

$850—New house in Fruitvale.

350 acres about 8 miles from Oakland. Fine stock ranch. Will exchange for property in San Leandro.

640 acres, improved ranch in Northern California. Clear; exchange for business—hardware, furniture or groceries.

$20 per acre, on easy terms, 160 acres, 8 in orchard, 2 in vineyard, 6 in hay, 20 pasture; balance hill woodland, about 2,000 cords; running water for irrigation, house 7 rooms and outbuildings; situate 4 miles east of Los Gatos.

Large list of new houses for sale on easy terms, fine locations.

E. E. BUNCE,
968 Broadway, Oakland.

SACRIFICE SALE.

$4,500—To close an estate; 540 acres; 200 acres bottom land on Salinas river, balance first bend above river; all tillable and good grain and fruit land; $6,000 was loaned on this land by San Luis Bank. Wellsona station between San Miguel and Paso Robles is on the property; also a district school house and main county road between San Miguel and Paso Robles runs through property. Property all under fence. Easy terms.

Bargains all along the line. Send for our exchange list.

BENHAM & THOMAS.

350 ACRES CLEAR—All rich land, near the Fish ranch house and barn; will exchange for improved, near San Leandro, Haywards line. E. E. Bunce, 908 Bdwy.

FOR SALE—Lot 50 by 125; Market near Twenty-sixth; no reasonable offer refused. L. Carrau, 220 Sutter st., San Francisco. u

FOUR LOTS in the Christiana tract, Berkeley, for sale. Apply 263 Grove. s

WANTED—A lot about 30x126, improved or unimproved, within two blocks of Seventh and Peralta sts.; also Oakland property to exchange for fine ranch property. Benham & Thomas, 461 Ninth street. v

FOR RENT IN OAKLAND—Four acres of fine ground and large two-story house of eight rooms; large stable; choicest part of Claremont; will lease to right parties; over one acre in fine fruit trees; berries, pasture, etc.; just the place for family wanting a country home in the city. Jas. S. Naismith, 464 Ninth st. t

ALVIN TRACT—Elmhurst railroad station; new houses and lots; very cheap. Inquire 902 Broadway. Jacob Heyman.

REAL ESTATE TRADES.

SNAPS FOR EXCHANGE.

1. $1,000—House of 6 rooms on Park st., between Thirteenth and Fourteenth, Paso Robles. Lot 24x140. Clear.

2. $1,000—House and 6 rooms. Lot 50x140, bet. Fourteenth and Fifteenth, on Railroad ave., Paso Robles. Clear.

3. $2,500—House of 11 rooms. Lot 50x140, Pine and Eleventh sts., Paso Robles. Mortgage, $300.

4. $2,500—Large stable, sheds and corrals. Lot 75x120, near depot, Paso Robles. Clear.

5. $1,600—80 acres gently rolling, good fruit land, six miles from Colfax, unimproved. Clear.

1, 2, 3, 4 and 5 can be exchanged for Oakland property.

7. $1,000—Block of 12 lots in growing town of Acton, Los Angeles county, on S. P. R. R. Clear.

8. $3,300—Sixteen 50 foot lots in Dayton Heights, Los Angeles. Fine location, near electric cars. Clear. Nos. 7 and 8 can be exchanged together for Oakland property.

14. $2,500—Five rooms, story and a half house, sunny side of street. Bath, laundry. Fine location, 268 East Seventeenth st., Oakland. Lot 25x100, within one-half block two electric street car lines. Mortgage $1,000.

7, 8 and 14 will be exchanged for property in the central part of Oakland.

BENHAM & THOMAS,
464 NINTH ST. v

$5,000 — HOUSE, centrally located; new; Telegraph ave.; will exchange for improved property of less value; Piedmont Heights or Fruitvale. J. S. Johnson, 972 Broadway. v

ATTORNEYS.

CHAPMAN & CLIFT—Attorneys-at-Law, 905 Broadway, Oakland; telephone 536.

BENJAMIN F. BERGEN—Attorney and Counsellor at Law, 1003½ Broadway, Oakland, Cal.

FREDERICK E. WHITNEY, Attorney-at-Law, removed to 921 Broadway, rooms 17 and 18; phone red 3,660.

B. H. GRIFFINS—Attorney-at-Law, r'ms 8 and 9, fifth floor, Mills building, San Francisco.

STREET, J. F., Attorney, 808 Broadway, rooms 10 and 11; telephone blue 824.

C. H. TEBBS, Attorney-at-Law, 1003½ Broadway, rooms 26-27.

HAROLD L. MARTIN, Attorney-at-Law, rooms 15 and 16, 921 Broadway.

BROOKS & HARGIS, Attorneys-at-Law, Parrott bldg., San Francisco. Telephone Jessie 601.

A. A. MOORE—Attorney-at-Law, rooms 32 and 34, seventh floor, Mills building, San Francisco. Telephone 3351 red.

A. L. & P. C. Black—Attorneys-at-Law, Room No. 6, 957 Broadway, Oakland, Cal.; with John Yule.

PHIL M. WALSH, Attorney-at-Law, City Justices' Court building, SE corner Broadway and Eighth sts.

GEORGE W. LANGAN, Attorney and Counsellor-at-Law, Livermore, Cal; practices in all courts.

BEN F. WOOLNER, Attorney and Counsellor-at-Law and Notary Public, 1003½ Broadway, rooms 7 and 8.

CLINTON G. DODGE, rooms 15 and 16, 906 Broadway.

GOODCELL & MENDENHALL, Attorneys-at-Law, Dingee block, N. W. cor. Eighth and Broadway.

FOX & GRAY, Attorneys-at-Law, Pacific Mutual building, entrance 6, fourth floor, San Francisco.

GEORGE E. DE GOLIA, 967 Broadway, northeast corner of Ninth st, Oakland, room 2, telephone No. 38.

JOHNSON & SHAW, Law Office, 963 Broadway, rooms 49, 50 and 51.

MELVIN C. CHAPMAN, Attorney-at-Law, has removed to 905 Broadway, Oakland, Cal.

SNOOK & CHURCH—Attorneys-at-Law, 922 Broadway, over Union Sav'gs Bank.

NYE & KINSELL, Attorneys-at-Law, 861 Broadway.

HARRY W. PULCIFER, Attorney-at-Law, 957 Broadway, rooms 22, 23.

R. M. FITZGERALD, Attorney-at-Law, 864½ Broadway, rooms 1 and 2, Oakland.

SAMUEL BELL McKEE JR., Attorney-at-Law, 957 Broadway, Oakland, Cal.

BUSINESS CHANCES.

GOOD paying lodging house; 41 rooms; central; will bear investigation; bargain; reason for selling, owner going away. 1156 Broadway. Call bet. 10 and 2. w

WATER SUPPLY IS DISCUSSED.

North Oakland Improvers Have Some Suggestions.

Points on Mayor Snow and the City Council.

The North Oakland Improvement Club met last evening at Wixson's Hall and discussed several matters of interest to residents in that district. P. J. Brophy presided.

After the reading of the minutes of the last meeting, C. B. Des Carmiers stated that the Park Committee would meet Saturday evening.

The report of the stamp committee was then called for.

The chair stated that the object of having the stamp was to have some insignia by which the communication sent by the club might be recognized.

Secretary La Vier exhibited three kinds of stamps which might be purchased at a cost of from $1.50 to $3.

D. B. Des Carmiers said he had been inconvenienced on several occasions, when acting in the interests of the club, to give credentials. He thought a stamp should be adopted. He wished to hear from other members.

Secretary La Vier thought that a stamp or seal was uncalled for. If a member needed a credential when acting on a committee he said the secretary could easily write one. If some mark was to be adopted he thought a rubber stamp would answer all purposes. A seal would be too inconvenient.

Mr. Wixson said whatever was agreeable to the club would suit him.

Mr. Dewey suggested that if a seal were to be adopted a committee might be appointed to go to Washington and borrow the great seal of the United States. Seriously speaking he thought the signature of the President or Secretary would be the best stamp.

Mr. Herbert agreed with him.

Mr. Herby thought a stamp would not be the best kind of credential.

Mr. Hall thought a paper stamped with the club stamp would be more business-like. He was willing to subscribe toward the purchasing of it.

Mr. Des Carmiers said that the club was organized for improvement and that the members should not stop at the small expense of a stamp. He thought the signature of the President would not go very far if he were not well known. He said if the club felt that it could not pay for the stamp he would pay for it himself and present it to the club.

Mr. Herby asked Mr. Des Carmiers if he was offended by the remarks which had been made concerning the stamp. Mr. Des Carmiers said he had taken no offense.

Mr. Herby continuing his remarks said he thought the signature of the president was sufficient. The expense was unnecessary while the finances were so low.

Secretary La Vier said he did not care to hear such talk as calling the club pleayunish. He said he would guarantee that if he was president of the club his signature would be recognized.

A vote was then taken with the result that the motion to adopt a stamp was lost.

The following resolution was then read and offered by Mr. Herby for adoption:

"Resolved, That it is the sense of the North Oakland Improvement Club that it would be expedient and in line with progressive ideas for Oakland to acquire and operate municipal water works."

Mr. Dewey wanted to know how the city was to get control of its water works.

Mr. Herbert stated that there were several ways to attain that end. The city might bring water from the Blue Lakes, or it might purchase the plants of the water companies. He suggested that the city might be bonded.

Mr. Dewey thought the best way to get the water works was to bond the city.

Mr. Wixson said from the present financial condition it would be impossible to buy anything if it was cheap as mud. This was demonstrated when the City Council cut down the salary of a janitor from $10 to $2.50 a month. The condition of the city is disgraceful. "When a Mayor offers to give back one fourth of his salary," he said, "it is a very small action. He loses his manhood when he does so. It is something which should not be tolerated."

Mr. Southerland said he disagreed with Mr. Wixson. He thought the Council and Mayor were working on the right lines and he would do all in his power to help the administration.

Mr. Oliver thought that the city should own its waterworks. He saw no reason why it should not, instead of paying rates to enrich the owners of the water companies.

Mr. Hall stated that the old City Council adopted a resolution providing for the grading, curbing and macadamizing of Hollis street to the city line. He thought it would be well to see that the matter was not overlooked by the new Council.

The chair stated that the matter was brought up before the Council at its last meeting.

Mr. Des Carmiers stated that the work had been let by private contract and that the work would be done when the paving company got ready.

Mr. Wixson thought the work might not be done for ten years if some time limit was not put on the work.

The meeting then adjourned. The next meeting will be held next Wednesday.

THE PRODUCE MARKET.

OATS, CORN, BEANS, HAY, ETC.

OATS—White, $1.20@1.22½ per ctl for poor to fair, $1.37½@1.40 for good to choice and $1.42½@1.45 for fancy. Surprise, $1.45@1.50; gray, $1.20@1.25.

HAY—Californian—Ex car or schooner: Oat, $8@11 per ton; alfalfa, $6@7.50; wheat, $8@12; barley, $5@6; wheat and oat $8@12.

Straw—25@75c per bale.

CORN—Large yellow, sacked, $1.12½ per ctl; mixed, $1.07½@1.10; small yellow, nominal; large white, $1.12½@1.17½.

BEANS—Lima, $2.40@2.50 per ctl; small white, $2.10@2.20; large do, $1.70@1.75; bayo, $1.70@1.75; pink, $2.10@2.15; lima, $3.40@3.50; red kidney, $2.40@2.50; blackeye, $3.75@3.85.

SEEDS—Rape, $3@4 per ctl; hemp, $4@4.25; canary, 2¾c for foreign; flaxseed, $2.15@2.25; mustard, nominal; alfalfa, $5.50@6.50.

RYE—$1@1.05 per ctl.

HOPS—10@12c per lb for 1898.

FLOUR AND OTHER MILLSTUFFS.

FLOUR—California: Family extras, $3.50@3.75 per bbl; bakers', $3.10@3.35.

FEED—Bran, $15.50@16.50 per ton; middlings, $17.50@20; ground and rolled barley, $23@24; cornmeal, $23.50@24.50; cracked corn, $24.50@25.50; oilcake meal, $26@28 as to quality; oilcake, $26@27; chopped and mixed feed, $16.50@17.50; cottonseed meal, nominal.

VARIOUS—Bales, 100 lbs each, 16 lb sacks: oatmeal, $1.50@3.75; oat groats, $1.75; cornmeal, $2.50@3.25; hominy, $3.25@3.50; cracked wheat, $3.75; buckwheat flour, $4@4.25; S. R. do, $3.75; graham flour $3.25@4; rye flour, $2.75; rye meal, $2.50; pearled barley, boxes, $5; split peas, yellow, $4.25; do, green, $4.50; rolled oats, in bbls, $5.25@6.50 for wood and $6.30@6.75 for sacks.

FRUITS, RAISINS AND NUTS.

FRESH FRUITS—Apples, 75c@$1.25 per box and $1.50@2.50 for choice, $3@3.50 for fancy.

Strawberries—$6@8 per chest for Longworth down; to $10@7 for large.

Cherries—Red and white, $1@1.50 per box; black, $1.50@2.25.

Lemons—Sorrento $4@4.50 box; limes, Mexican, $7.50@8; California, 50@75c.

Bananas—75c@$2 per bunch; pineapples $5@6 per doz.

Oranges—Seedlings, 75c@$2 per box; navals, $1@2.50.

Dates—New crop Persian, 6½@7c per lb; do Fard, 10@12c; tamarinds, 7@8c.

Figs—75@90c.

Grape Fruit—$2@3 per box.

DRIED FRUITS—Apricots, 12@13½c per lb for royal; pears, 6@8c for quarters and 7@10c for halves; peaches, 8@9c for good to choice, 9@12½c for fancy, 11½@14½c for peeled; plums, 4@6c for pitted and 13@15c for unpitted; evaporated apples, 3½@4c; sun dried do, 3@5c; nectarines, nominal; black figs in sacks, 3@4c.

Prunes—Petite, 5@6c; 30-40's, 5½@5¾c; 40-50's, 5@5½c; 50-60's, 3½@3½c; 60-70's, 3@3½c; 80-90's, 2½@3c; 90-100's, 2¼@3c; 100-120's, 2¼@2½c; 120-140's, 2@2½c.

RAISINS—F. o. b. Fresno: Boxes, 20 lbs net, 2-crown imperial clusters, $2.50 per box; 3-crown dehesa clusters, $2; 4-crown fancy clusters, $1.50; 3-crown London layers, $1.50; 2-crown do, $1.10; 4-crown loose muscatels, 50-lb boxes, 5½c per lb; 3-crown do, 5½c; 2-crown do, 5½c; seedless muscatels, in 50-lb boxes, 5½c; ungraded loose muscatels, do, 5½c; sultanas, unbleached, do, 4½c.

NUTS—Almonds, 15@16c per lb for paper shell and 10@11c for soft; walnuts, 12@13c for soft, 9@10c for hard; peanuts, 5@7½c for California and 5@6½c for Eastern; Brazil, 9@10c; filberts, 9@10c; polished pecans, Texas, 7@9c; pinenuts, 9@9c; cocoanuts, $5@5.50 per 100; Italian chestnuts, 8@9c per lb.

VEGETABLES.

VARIOUS—Tomatoes, ——— per box; green peppers, 2½@3c per lb; string beans, 2@10c; garlic, 6@7c; peas, 2@4c; asparagus, 40@$1.50 box; rhubarb, 40c@$1 per box; cabbage, 1½c per lb; cucumbers, 50@1.50 per box; egg plant, 12½@15c per lb.

ONIONS—40@85c per ctl for California.

POTATOES—River burbanks, $1.40@1.70 per ctl; Oregon do, $1.20@1.40 for seed and $1.50@2 for large; early rose, $1.35@1.50; Oregon chile garnet, $1.50@1.60; new potatoes, 1½@2½c per lb.

PROVISIONS.

HAMS—Sugar cured, California, 9½@10c per lb; Eastern, 10½@11c; A-1-C, 11c; picnic hams, 7@7½c; new York shoulders, 7c; bacon, extra light, sugar cured, 12@13½c; medium, 7¾@8c; light, 10@11c; extra light, 11c.

PORK—Clear and extra do, $16.50@17 per bbl; bf do, $8.50; extra mess, $15.50 per bbl; prime, $10.50@11; pigs feet, bf bbls, $4.50; dry salted pork, 7½@8c per lb.

BEEF—Mess, $12.50 per bbl; extra mess, $13.50; family, $14.50; California, sugar cured, smoked, 12@14c per lb; pickled tongues, bf bbls, $9.

LARD—California pure, 10-lb tins, 8¾c per lb; 5-lb, 8¾c; in tierces, 7½c; do compound, 6c for tierces; Eastern pure, in tierces, 7½c; do, 10-lb tins, 8¾c; 5-lb, 8¾c; 3-lb, 9½c.

COTTOLENE—Single case lots: 1-lb pails, 60 in a case, 9½c per lb; 3-lb, 20 do 8¾c; 5-lb, 12 do 8½c. 10-lb, 6 do, 8¾c; 50-lb tins, 7¾c; wooden buckets, 20 lbs net, 8½c; fancy tubs, 80 lbs net, 7¾c; bf bbls, about 410 lbs, 7¾c; 80 lbs net, 7¼c; 2 do, 6¾c; 5 do, 5½c; tierces, 6¼c, 6¼c and 6⅜c for five, two and one respectively.

GENERAL MERCHANDISE.

SUGAR—Net cash prices for not less than 75 barrels: Cube, crushed and fine crushed, 5¾c per lb; powdered, 5⅝c; dry granulated and confectioners' A, 5⅛c; magnolia A, 4¾c; extra C, 4⅝c; golden C, 4⅜c; candy granulated and California A, 5⅛c; half bbls ⅛c per lb and boxes ⅛c more.

DRESSED MEATS.

BEEF—No. 1 steers, 6@6½c per lb; second quality, 7½@8c; No. 1 cows and heifers, 7½@8; second quality, 7c; third 6@6½c.

VEAL—6½@7c per lb for large and 7½@8½c for small.

LAMB—Spring, 10@12½c.

MUTTON—Wethers, 7½@8c per lb; ewes, 6@7½c.

HOGS—6½@7½c per lb. Live, hard grain fed, 5¼@5¾c per lb; 250 to 300 lbs, 4½@4¾c; soft, 4, and feeders, 4@4¼c.

WOOL, HIDES AND TALLOW.

WOOL—Fall—Humboldt and Mendocino, 9@10c per lb; Mountain Falls, 5@7c; Plains, 3@6c.

HIDES AND SKINS—Dry hides, 16c per lb for sound and 13c for culls; calf, sound, light, 17c and 13c for culls; kip and veal, sound, 15c, and 12c for culls.

Heavy salted steers, sound, 10c; medium, sound, 9c; light, sound, 8c; heavy salted cows, sound, 9c; do light, 8c; salted kip, sound, 9c; salted calf, sound, 10c; salted veal, sound, 9c; culls and brands, 1c less on above.

Pelts, long wool, 75c@$1 each; medium do, 50@60c; short do, 30@40c; shearlings, 15@25c.

HORSE HIDES—Salt, large prime, $2.25 each; medium, $1.75; small, 75c; colts, 50c. Dry, large, $1.75; medium, $1.25; small, 50c.

TALLOW—5@5½c per lb for refined; common, 4¼@4½c; grease, nominal.

POULTRY, GAME AND EGGS.

EGGS—California, 15@17c dozen; Eastern to arrive, 16@16½c.

POULTRY—California: Hens, $5@4; per dozen; broilers, $3@4.50 for small and $5@6 for large; fryers, $6@7; roosters, $5.50@6 for old; $7@8.50 for young; geese, $1.75@2 per pair; ducks, $6@7 per dozen; turkeys, 13@15c per lb for live; dressed turkeys, 14@16c; pigeons, $1.50 per dozen for old and $1.75@2 for young.

GAME—Hare, 75c@$1 per doz; rabbits, $1.25; gray geese, $2.50@3; white do, 75c; brant, $1@1.25; English snipe, $3.

BUTTER, CHEESE AND HONEY.

BUTTER—Fancy creameries, 13@17c per lb; dairies, 14@15c.

CHEESE—California flats, 10@11c per lb; Young America, 11@12c; New York cream, 13@14c; Swiss, imported Emmenthaler, 24@26c per lb; do American, Ohio round, 16c; do Wisconsin, 25½c; Limburger do, 13c; Roquefort, 40c; Holland, plain, $8.50 per doz.

HONEY—Bright comb, 8½@10½c per lb and 11c for fancy; other grades, 6½@7½c; extracted, 5½@6c for amber, 6@6½c for light amber and 7½@7¾c for water white.

BEESWAX—24@27c per lb.

MONARCH CEREAL

Better than best coffee. Ask your dealer for sample package.

Belgian Hare For Sale.

Thoroughbreds, at 114 Fifth st.

Meat Quotations

Mutton Chops	10c per lb.
Pork Steak	10c
Round Steak	10c and 12½c
Loin Steak	10c and 12½c
Tenderloin	10c and 12½c
Porterhouse	10c and 12½c
Hamburger	10c
Sausage	10c
Rib Steak	3 lbs. for 25c
Spare Ribs	6c
Lard	3 lbs for 25c
Boiling Beef	6c and 7c
Roast Beef	8c, 10c, 12½c
Loins	9c, 10c, 12c
Veal	8c, 9c, 10c
Corned Beef	6c, 7c, 8c

Meats Delivered

Special rates for Boarding houses, Restaurants and Hotels. You will be surprised to see how much can be saved by calling at

VINCENT'S MEAT MARKET,

7th and Washington Streets

Tel. 161 Main

Pond's Extract

(Avoid Substitutes)

Cleanses and Heals all Inflamed Surfaces, Cures Sore Throat, Coughs, Colds, Bronchitis, Asthma, Catarrh and

Relieves Pain

If It's a Localized Pain or Ache You Can Promptly Kill It With a

BENSON'S,

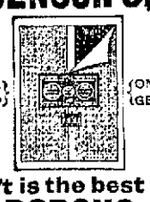

(ON THE GENUINE SEAL STAMP)

It is the best POROUS PLASTER

Gives quickest, most permanent relief in rheumatism, Neuralgia, Sciatica, Lumbago, etc. No external remedy so effective. Price 25c. All Druggists. Of m'f'rs, Seabury & Johnson, N.Y., if unobtainable.

OPEN YOUR MOUTH

put in some of our delicious Bon-Bons and realize how good confectionery tastes. All the confections made by us are just as luscious. We excel in the manufacture of Log Cabin Butter Drops, Molasses Cream Cups, Lilliputian Kisses, Dolly Varden Sticks.

LEHNHARDT'S

Candy and Ice Cream Parlors

1159 BROADWAY

Between 13th and 14th.

IF YOU WISH

To enjoy the day properly you must order your Sunday dinner from

L. C. BEEM,

New City Market,

S. E. cor. 12th and Washington Sts.

TELEPHONE 853

FITS

Just like a glove. That's what our customers all say about our Folding Bed Chair, and Folding Bed Settee. We take your measure and make them to fit your figure, no matter whether you are long, short, fat or lean. By this new method you can always be assured of a comfortable and pleasant night in one of our beds. Come and inspect them.

Oakland Mattress Co.

463 FOURTH ST.

Bet. Broadway and Washington

TEL. RED 2670.

Notice to Creditors.

Estate of Denis Sullivan, deceased.

Notice is hereby given by the undersigned, administrator with the will annexed of the estate of Denis Sullivan, deceased, to the creditors of and all persons having claims against the said deceased, to exhibit them, with the necessary vouchers, within four (4) months after the first publication of this notice, to the said administrator, at the office of Snook & Church, attorneys for said estate, 922 Broadway, Oakland, Alameda county, California, which said office the undersigned selects as his place of business in all matters connected with said estate of Denis Sullivan, deceased.

B. C. HAWES,
Administrator of the estate of Denis Sullivan, deceased.

Dated, Oakland, April 12th, 1899.

SNOOK & CHURCH, Attorneys for Estate

ADVERTISEMENTS

60--LOTS--60

Given Away

IN THE

ALDEN TRACT

GRANDEST OFFER EVER MADE!

ONLY $10 CASH!

AS FIRST PAYMENT

BALANCE $5 PER MONTH

ANNOUNCEMENT.

Sixty lots in the Alden Tract are now being offered at Private Sale by order of one of the Savings Banks of Oakland, which the bank acquired during the hard times, under foreclosure. Rather than carry the property the bank has authorized us to sell the lots for less than was originally loaned on the property, or **one fourth of their value,** on the **Easy Terms** of **$10** down as first payment; balance if desired at **$5** per month.

TITLE PERFECT. DEED FROM THE BANK.
The best offer ever made to the Public.

A choice lot for an investment or for a home. Secure a lot at once, as every lot will be sold within thirty days.

For full particulars, maps, etc., inquire of

Laymance Real Estate Co.

Agents for the Bank

460-462 EIGHTH STREET

OAKLAND, CAL.

A Brooklyn gentleman has been for years subject to gastric trouble and dyspepsia. He invariably suffered after eating, and had dull headaches and coated tongue. He decided to give Ripans Tabules a trial. "I was surprised," he says, "to receive relief at once. I now use the 'Tabules' regularly and am able to eat with no bad after effects."

A new style packet containing TEN RIPANS TABULES in a paper carton (without glass) is now for sale at some drug stores—FOR FIVE CENTS. This low priced sort is intended for the poor and the economical. One dozen of the five-cent cartons (120 tabules) can be had by mail by sending forty-eight cents to the RIPANS CHEMICAL COMPANY, No. 10 Spruce Street, New York—or a single carton (TEN TABULES) will be sent for five cents.

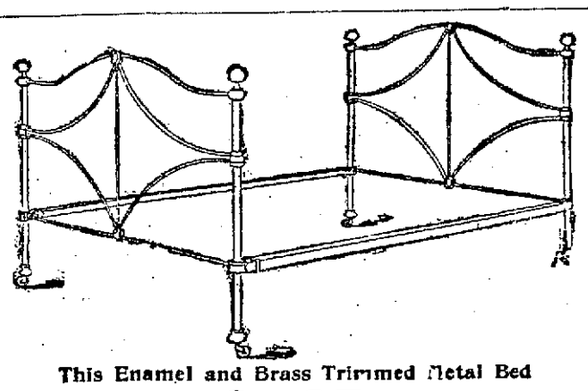

This Enamel and Brass Trimmed Metal Bed

Only $2.95

To see them is to buy them at the Schreiber Furuiture Co.

Cor. 13th and Franklin Sts.

PALACE PORTER

is recommended by leading physicians in Alameda County.

Delivered in Kegs, $1.50

Palace Brewery Central Avenue Bet. 2d and 3d Aves. ALAMEDA, CAL.

Telephone No. 181 Red.

L. SCHULER, Prop.

ADVERTISEMENTS.

STAR COAL

$6.50 per Ton

At J. ROHAN'S Coal Yard

N. E. Cor. 5th & Washington Sts.

Tel. Main 545.

—GOOD—

PASTURAGE

—ON—

San Pablo Creek

ADDRESS

ED. ROWLAND,

Orinda Park, Contra Costa Co., Cal.

LEGAL

Notice of Trustees' Sale of Real Estate.

In accordance with the terms and under the authority of a certain deed of trust duly executed by A. M. Benham and W. R. Thomas as parties of the first part, to Albert Brown and E. A. Heron, trustees, parties of the second part, and the Standard Building and Loan Association of Alameda County, a corporation, the party of the third part, dated July 30, 1886, and recorded in the office of the County Recorder of Alameda County October 25th, 1886, in Liber 591 of Deeds, at page 267 et seq.;

And in pursuance of a resolution passed on the Seventh day of April, 1899, by the Board of Directors of said The Standard Building and Loan Association of Alameda County, the holder of the note and owner of the indebtedness to secure payment of which the aforesaid deed of trust was executed, declaring that default had been made in the payment of the principal sum and other sums due under said note and indebtedness and the said deed of trust, and requesting and directing said Albert Brown and E. A. Heron as trustees to sell the real estate described therein to satisfy said indebtedness;

Now Therefore, we, Albert Brown and E. A. Heron as such trustees, do hereby give notice that on Thursday, the 11th day of May, 1899, at ten o'clock a. m. of that day, at the Broadway entrance to the County Court House of the County of Alameda, in the City of Oakland, Alameda County, State of California, will sell at public auction, to the highest bidder, for cash in gold coin of the United States, all that piece or parcel of land situate, lying and being in the City of Oakland, County of Alameda, State of California, described as follows, to wit: Commencing at a point on the Northerly line of Twenty-eighth street distant thereon seventy-five (75) feet Easterly from the Easterly line of Filbert street and running thence Easterly along said line of Twenty-eighth street fifty (50) feet, thence Northerly and parallel with Filbert street one hundred (100) feet, thence Westerly and parallel with Twenty-eighth street fifty (50) feet and thence Southerly and parallel with Filbert street one hundred (100) feet to the point of commencement; Being a portion of Block "B" of the Golden Gate Homestead as the same is delineated and so designated on that certain map entitled "Map of the Golden Gate Homestead, Oakland," filed in the office of the County Recorder of Alameda County, July 13th, 1868, together with all the estate, interest, homestead or other claim or demand as well in law as in equity which the said parties of the first part had at the date of said deed of trust or may have acquired of, in and to the said premises with the appurtenances;

Terms of Sale, cash in gold coin of the United States, ten per cent payable to the undersigned on the fall of the hammer, balance on tender of deed. Acts of sale at purchaser's expense.

Dated, April 12, 1899.

ALBERT BROWN.
E. A. HERON.
Trustees as aforesaid.

Probate Notice.

In the Superior Court of the county of Alameda, State of California.

In the matter of the estate of J. T. Carothers, deceased.

Notice of time set for proving will, etc.

Notice is hereby given, that a petition for the probate of the will of J. T. Carothers, deceased, and for the issuance to Kate A. Carothers of letters testamentary thereon has been filed in this Court, and that Monday, the 24th day of April, A. D. 1899, at 10 o'clock A. M. of said day, at the Court-room of Department No. 4 of said Court, at the Court House in the city of Oakland, in the county of Alameda, has been set for the hearing of said petition, when and where any person interested may appear and contest the same.

Dated, April 11, 1899.

FRANK C. JORDAN, Clerk.
By D. A. SINCLAIR, Deputy Clerk.
GEO. E. DeGOLIA, Attorney for Petitioner.

Central Pacific Railroad Company Notice of Stockholders' Meeting.

Notice is hereby given that on the 6th day of April, A. D. 1899, the Board of Directors of the Central Pacific Railroad Company, at a regular meeting thereof, adopted a resolution wherein and whereby it was resolved and ordered that the annual meeting of the stockholders of said Company for the year 1899, for the election of directors for the ensuing year, and for the transaction of such other business as may be brought before the meeting, should be held at the office of the Company in the Hobart building, No. 632 Market street, in the city and county of San Francisco, State of California, at the hour of 10 A. M., on Friday, the 28th day of April, A. D. 1899.

The polls will close at 3 o'clock P. M.

W. M. THOMPSON,
Secretary Central Pacific Railroad Company.

NOTICE TO CREDITORS.

Estate of James H. Miller, deceased.

Notice is hereby given by the undersigned, executrix and executor of the estate of James H. Miller, deceased, to the creditors of and all persons having claims against the said deceased, to exhibit them, with the accessary vouchers, within ten months after the first publication of this notice, to the said executrix and executor, at the office of E. M. Gibson and Ben F. Woolner, attorneys-at-law, No. 1008½ Broadway, Oakland, Cal., which said office the undersigned select as their place of business in all matters connected with said estate of James H. Miller, deceased.

ELIZA A. MILLER,
THEODORE OLMSTED,
Executrix and Executor respectively of the estate of James H. Miller, deceased.

Dated, Oakland, April 12th, 1899.

E. M. GIBSON and BEN F. WOOLNER, 1008½ Broadway, Attorneys for Estate.

Dissolution Notice

The copartnership heretofore existing between J. H. Eustice and G. F. Bernard, doing business at 363 Twelfth street, in the city of Oakland, State of California, has this day been dissolved by mutual consent. Mr. J. H. Eustice continuing the business at the same location and assuming all indebtedness of said firm, known as Eustice & Bernard, and collecting all outstanding debts.

J. H. EUSTICE.
G. H. BERNARD.

Dated, Oakland, Cal., March 30, 1899.

LEGAL

ASSESSOR'S Notice to Taxpayers!

ALSO POLL TAX NOTICE.

Oakland, March 13th, 1899.

All Persons, Firms, Companies, Corporations and Associations are required to deliver at the Assessor's office, at the Court House, City of Oakland, County of Alameda, on or before April 3rd, 1899, a statement under oath, of all the property, both real and personal, owned or claimed by him, her or them, or in their possession or held in trust for others, at 12 o'clock meridian on the

FIRST MONDAY OF MARCH, 1899,

In accordance with Sec. 3629, Political Code.

Every person who refuses or neglects to furnish the statement as provided for in Section 3628, Political Code, becomes liable to a fine of one hundred dollars and the value fixed by the Assessor on their property must not be reduced by the Board of Equalization.

All persons owning real estate that has been assessed in the wrong name, or errors have appeared on their tax bills, are requested to call at the Assessor's office or notify the Assessor by mail on or before April 3rd, 1899, so that the proper corrections may be made on the assessment roll for the year 1899.

Assessment blanks may be obtained at the Assessor's office, room one, Court House, or from any Deputy Assessor.

POLL TAX MUST BE PAID ON DEMAND.

Notice is hereby given that the State Poll Tax of two dollars for the year 1899 is now due and payable at my office, room one, Court House, or to a Deputy Assessor.

Sec. 3839 of the Political Code reads as follows:

Every male inhabitant of the State over twenty-one and under sixty years of age, except paupers, insane persons and Indians, must annually pay a Poll Tax of two dollars, provided the same be paid between the

FIRST MONDAY IN MARCH AND THE FIRST MONDAY IN JULY,

Then it shall be three dollars.

Sec. 3846 of the Political Code makes it the duty of the Assessor to "demand Poll Tax of every person liable therefor, and on the neglect or refusal of such person to pay, he must collect by seizure and sale of any personal property owned by such person."

Under Sections 429 to 435 every person who refuses to give his own name or the name of any person in his employ, or who in any manner obstructs the Assessor or any of his deputies in the collection of the State Poll Tax, is guilty of a misdemeanor, and liable to a fine of $500 or imprisonment in the County Jail, or both such fine and imprisonment.

Only those persons under twenty-one or over sixty years of age are exempt. Poll tax must be paid on demand.

HENRY P. DALTON,
Assessor of Alameda County.
Oakland, California.

NOTICE.

State and County Taxes For the Year 1898.

STATE AND COUNTY TAXES FOR the year 1898.

To all taxpayers in the county of Alameda, State of California.

Notice is hereby given that the undersigned, Tax Collector of the county of Alameda, State of California, is in receipt of the assessment book of said county of Alameda, and that in accordance with the provisions of Section 3716 of the Political Code of the State of California.

Notice is hereby given that the assessment book for State and county taxes for the year 1898, on all property within the county of Alameda, has been received by me, and that the taxes as shown by said assessment book are now due and payable at my office in the Court House of said county of Alameda, in the city of Oakland, county of Alameda, State of California, every day (except legal holidays) during office hours, after the second Monday in October, 1898, and as follows:

The taxes on all personal property secured by real property, and one-half of the taxes on all real property in the said county of Alameda, will be due and payable on the

SECOND MONDAY IN OCTOBER IN THE YEAR 1898.

At my office in the Court House of said Alameda county, situated in the city of Oakland, in said county, every day (not a legal holiday) during office hours as fixed by law, and will be delinquent on the

LAST MONDAY IN NOVEMBER, 1898,

At 6 o'clock P. M. of said day, and that unless paid prior thereto fifteen per cent will be added to the amount thereof, and that if said one-half be not paid before the last Monday in April, 1899, five per cent will be added thereto.

And notice is further given that the remaining one-half of the taxes on all real property in said Alameda county for the year 1898 will be payable to the undersigned, Tax Collector of said Alameda county, as aforesaid, at the office of the Tax Collector, as aforesaid, on and after the first Monday in January, 1899, and will be delinquent on the

LAST MONDAY IN APRIL, 1899,

At 6 o'clock P. M. of said day, and that unless paid prior thereto, five per cent will be added to the amount thereof.

Notice is hereby further given that all taxes may be paid at the time the first installment, as herein provided, is due and payable.

And notice is hereby further given that in accordance with said Section 3746 of the Political Code of the State of California, and after the second Monday in October, 1898, all the taxes, whether first or second installment, before delinquency thereof, or, if delinquent, together with the percentage added thereto as is above set forth, may be paid to me at my office, as aforesaid, at any time during business hours as aforesaid, and after said

SECOND MONDAY IN OCTOBER, 1898.

And upon such full payment being made, full receipts for the taxes, both first and second installments, will be given in accordance with law.

Dated at Oakland, California, this 11th day of October, 1898.

JAMES B. BARBER,
Tax Collector of the County of Alameda, State of California.

PROBATE NOTICE.

In the Superior Court of the county of Alameda, State of California.

In the matter of the estate of James M. Taylor, deceased.

Notice of time set for proving will, etc.

Notice is hereby given, that a petition for the probate of the will of James M. Taylor, deceased, and for the issuance to Montell Taylor of letters testamentary thereon, has been filed in this Court, and that Monday, the 24th day of April, A. D. 1899, at 10 o'clock A. M. of said day, at the Court-room of Department No. 4 of said Court, at the Court House in the city of Oakland, in said county of Alameda, has been set for the hearing of said petition and proving said will, when and where any person interested may appear and contest the same.

Dated, April 5th, 1899.

FRANK C. JORDAN, Clerk.
By J. P. COOK, Deputy Clerk.
CHARLES H. LOVELL, Attorney for Petitioner, Mills Building, San Francisco.

NOTICE.

All persons are hereby cautioned not to trust any one on account of the Tribune Publishing Company, without a written order signed by an officer of this corporation. Any indebtedness incurred without said order will not be recognized.

TRIBUNE PUBLISHING CO.,
By W. E. DARGIE, President

SOCIETY QUEENS RULE AT THE SMITH GRAND BALL.

THE INVITATION

Mr. and Mrs. F. M. Smith.
Miss Sperry.
At Home
Wednesday evening, April nineteenth
eighteen hundred and ninety-nine
Arbor Villa

OAKLAND'S Bradley-Martin ball was given last night.

Arbor Villa was its scene, and Mrs. Frank Marion Smith was its presiding genius, the Deus ex machina, at whose potent bidding an ever-to-be-remembered night of Oriental splendor sprang into creation on the slopes and enlinences of prosaic Oakland.

Arbor Villa, untouched by the necromancer's wand, in homeliest every-day garb, at is worst, if you please, and if one may here introduce that familiar phrase out of place, is a splendid mansion in the foothills, sentinelling the city at an aristocratic distance and sat in a baronial estate of many acres founded on the famous borax mines of Death Valley.

Arbor Villa derives its name from its dominating feature, innumerable arbors scattered through the grounds, many of them mementoes of the visits of the family's friends. All of them are distinguished by such wealth of rare rose blooms as would command attention even in Oakland.

The home itself, a vast pile, impressive, yet graceful, of composite architecture in which the Renaissance spirit prevails, aptly represents the varied culture and boundless hospitality of its occupants. Here, for a few months of each year Mr. and Mrs. F. M. Smith, and their daughter Marian abide, dividing such of their time as is not given to European travel between it and their equally famous home on Shelter Island at the eastern end of Long Island Sound.

The presence of this family in Oakland is invariably the signal for unbounded and notable hospitality. Mrs. Smith has used her rich home frequently for hospitalities on a scale rarely attempted by the private individual even in America, where these are our only princes. Her pleasant expositions are often such as only organized society in its collective capacity attempts. Always using her wealth and her home to make people happy, Mrs. Smith has entertained the children of Oakland, has given a rose fete unequaled outside of fairy land, for the benefit of kindergartens, and has entertained church choirs and theological students in their several bodies. Never before, at least on so broad and sumptuous a scale, has she opened her doors to the society of Oakland and San Francisco, and indeed of the State at large.

Mrs. F. M. Smith, like the ideal California hostess she is, spares neither trouble nor expense when it is a matter of entertaining her friends, and as she is personally extremely popular, they form a wide circle among the representatives of the families of this part of the State.

The several hundreds of invitations announcing that Mr. and Mrs. F. M. Smith and Miss Sperry would be at home on the evening of April 19th caused a decided and most pleasureable ripple in society circles on both sides of the bay, the elegant costumes to be ordered absorbing a fair share of the time and conversation of the favored belles and matrons.

Arbor Villa, whether seen under the charming auspices of a rose fete or in its ball attire of brilliant lights, is always good to look at, but those who saw it last night as their carriages whirled through the gates and up to the porte cochere, the electric lights bringing out the many admirable details of the spacious and beautifully arranged grounds, the brilliantly lighted house standing out against the foothills looming grandly in the background, will never forget the scene.

No ball for many seasons has called forth such splendid gowns from swell society, and the scene inside of the house was beautiful in the extreme with the throngs of elegantly dressed women, exquisite and artistic floral decorations and everywhere the delicious strains from many orchestras.

The artistic floral decorations throughout the house, be it said, were designed by the gardener and executed by the corps of able assistants belonging to Arbor Villa. The main factor, maiden-hair ferns, gave a lacelike texture to the restful color scheme of green. From every room glimpses were to be had of the beautiful conservatory with over two hundred low electric lamps all in green. A cascade ran over green lights with brownies disporting on an island, making a charmingly cool centerpiece for the entire lower floor, the rooms of which open into a large central drawing room which contains the rare and valuable art treasures collected from time to time by Mr. and Mrs. Smith.

On the second floor, an innovation which was an object of great interest, is the fine new organ, in honor of whose christening this special "at home" was given. This organ came across the continent in parts and was built into the house under the auspices and special directions of A. M. Benham, leader of the choir of the First Congregational church of this city.

The gallery contained fine specimens of beaten bronze statuary and large beaten bronze vases filled with ferns continued the cool green color which everywhere predominated.

On the third floor the ceiling of the dancing hall, tinted in blue was beautifully arranged to represent an open umbrella. Dancing was kept up throughout the entire evening, the votaries of Terpsichore being refreshed from time to time with ices and lemonade.

The organ music was one of the features of the evening. J. Wood of New York played the voluntary, and under his magic touch the marvelous capacities of the instrument were shown. Mr. Wood also played the closing number.

In the interim Miss Virginia de Fremery presided at the organ.

An interesting feature of the evening were musical numbers given by some of the society young ladies—a vocal trio by the Misses Lucy and Alice Moffitt and Josephine Chabot. Miss Jean Hush gave a violin solo accompanied by Miss Florence Hush. A soprano solo was rendered by Mrs. Martin Schultz and an also solo by Mrs. L. C. Nicholson. The male quartet consisted of E. D. Crandall, H. L. Taylor, A. Griswold and Dr. Scott of Alameda.

The main point of interest in the big house centered about the drawing room where Mr. and Mrs. F. M. Smith, with their niece, Miss Grace Sperry, whose formal debut it was, and their friend, Miss Florence Nightingale, received their friends.

Mrs. Smith was assisted in receiving by Mrs. Pedar Sather, Mrs. Edwin Goodall, Mrs. J. A. Folger, Mrs. H. C. Taft, Mrs. Henry Wetherbee and Mrs. George H. Wheaton.

These young ladies assisted their hostess in entertaining the guests: Misses Jean and Florence Hush, Miss Ethel Moore, Misses Lucy and Alice Moffitt, Miss Jean Howard, Miss Grace Gorrill, Miss Edith Raney, Misses Mona and Laura Crellin, Miss Mary Barker, Miss Hester Tringle and Miss Carmen Moore. The young ladies were aided in their pretty task by these young matrons: Mrs. H. O. Trowbridge, Mrs. John L. Howard, Mrs. Samuel Breck, Jr., Mrs. Frank L. Trowr, Mrs. Frederick Hall, Mrs. Egbert Stone.

The Queens of Society Gowned in Royal Style

Never before in the history of social Oakland were so many magnificent gowns seen at a society function as were displayed last evening.

MRS. H. O. TROWBRIDGE wore a strikingly handsome costume. The skirt of heavy, corded white silk was en traine; the decollete waist was of superb white lace most artistically arranged. This gown was admirably set off by a collar of black velvet in which was worn an elegant diamond pin. Mrs. Trowbridge wore her hair pompadour with white aigrette.

MRS. SAMUEL BRECK, JR., wore her wedding gown of heavy white satin, en traine. The low corsage was daintily trimmed with point lace. A cerise aigrette worn in the hair arranged a la Pompadour gave a charming touch of color to this rich costume.

MRS. SAMUEL BRECK, JR., wore her wedding gown of heavy white satin, en traine. The low corsage was daintily trimmed with point lace. A cerise aigrette worn in the hair arranged a la pompadour gave a charming touch of color to this rich costume.

MRS. FRANK BROWN'S gown of pink taffeta silk was made en traine, the low corsage handsomely trimmed with point lace.

MISS WHITE wore a very chic gown of pink silk, skirt en traine waist decollete and embroidered in silver spangles, hair, pomdadour.

MRS. E. B. SANBORN was gowned in heavy black gros-grain silk trimmed with real point lace. She wore diamond ornaments. Hair pompadour.

MISS GRACE SANBORN'S charming gown was of ivory satin covered with white Irish point lace, accordion plaited flounce. The corsage was decollete. Hair worn in Grecian knot with curls.

MRS. W. H. REED of Chico was richly gowned in black velvet trimmed with black and white lace, the corsage low.

MRS. C. V. HOBART of Chico wore a very handsome gown of black moire antique trimmed with duchesse lace, corsage low.

MRS. C. W. FARNHAM'S gown of brocaded lavender silk, was trimmed with rare old Duchesse lace and jewelled trimming, high corsage, hair pompadour.

MISS HATTIE HYLTON wore white satin daintily trimmed with silk mull, the corsage trimmed with silk applique. Hair pompadour.

MRS. ALFRED BAYLET'S exquisite gown of yellow silk, en traine, was trimmed with white silk and mull and embossed silk.

MRS. EGBERT STONE'S gown of heavy yellow silk was made en traine with decollete corsage; hair high pompadour with aigrette.

MRS. JOHN W. PHILLIPS' costume was one of the most costly as well as one of the handsomest. An imported gown of changeable, shaded brocade, the overdress formed of a magnificent flounce of rare chantilly lace. Mrs. Phillips' diamond ornaments were superb.

MRS. FREDERICK HALL'S imported gown of exquisite brocade shading from pink to green, made princesse in the back, with front trimmed of accordion plaited chiffon, bespoke the creation of a Parisian modiste. The corsage was trimmed with Duchesse lace.

MRS. JOHN L. HOWARD wore heavy Nile green silk with a sweeping train, the decollete corsage trimmed with cascades of white applique lace. Mrs. Howard's hair was worn pompadour. Her ornaments were diamonds.

MRS. EDSON ADAMS wore her wedding gown, a magnificent white satin with long train, the skirt trimmed with white spangled tulle, the corsage low and elaborately trimmed with white point lace.

THE MISSES ANNIE CLAY AND MARGARET SINCLAIR appeared gowned alike in the handsome costumes with which they officiated at the Stephenson wedding, elaborate creations of pink silk, en traine with low corsage.

MISS SADIE SINCLAIR'S gown was that which she wore as maid of honor at the Stephenson wedding, heavy white silk with a sweeping train and low corsage trimmed with lace.

MRS. E. F. TAYLOR, white satin, en traine with white lace overdress, waist of spangled mousseline de soie and blue velvet bow with spangles.

MISS SELBY, white satin dress trimmed with white lace.

Mrs. JUDGE STANLY wore a very handsome lavender satin dress trimmed with lace.

MRS. WILLIAM STARR'S dress was of black and white silk with black overdress. Miss Starr wore yellow silk with black lace overdress.

MRS. J. W. NELSON, pink satin.

MISS GRACE SPERRY, Mrs. Smith's niece, wore a French gown of blue silk covered with blue net charmingly embroidered in chenille in pretty bowknots and rare designs.

MISS MARION SMITH, the young daughter of Mr. and Mrs. F. M. Smith, also wore a Paris gown. This was a pink silk elaborately trimmed with pink net embroidered in chenille. The sleeves were transparent and the ruffles of the corsage were daintily trimmed with baby ribbon.

MISS FLORENCE NIGHTINGALE, a member of the family, formed a study in green in her green silk gown covered with green net with graduated polka dots. The low corsage was trimmed with polka dot netting.

MRS. M. J. THOMPSON, Mrs. Smith's mother, appeared in an appropriate and exceedingly pretty evening gown, of dainty dove-colored satin, the corsage trimmed with white applique lace.

MRS. F. W. HENSHAW—Blue silk, elaborated with rich lace. Ornaments, diamonds, and corsage of roses.

MISS LIELLA WILLIAMS—White satin and green chiffon and cerese roses.

MISS GERTRUDE ALLEN—White taffeta trimmed in lavender velvet and bunches of violets.

MRS. JAMES G. ALLEN—Purple silk trimmed in very rare lace.

MRS. T. A. CRELLIN—Blue and white silk with chiffon, with diamonds as ornaments.

MRS A. M. BENHAM—Black silk trimmed with white satin, and white lace, flowers and diamonds.

MRS. F. E. BINGHAM—White satin with heliotrope chiffon bodice, point lace and diamonds.

MRS. R. G. BROWN—Old rose brocade, trimmed with old lace.

MISS BROWN—White and yellow brocade trimmed with Duchesse lace and a touch of heliotrope.

MRS. T. L. BARKER—Combination blue and pink silk trimmed with Duchesse and point lace.

MRS. ELIZA BARRETT—Black satin with gray brocade trimmed with gray chiffon and lace, with diamonds as ornaments.

MRS. R. CHABOT—Black velvet, pink brocaded silk, point lace and diamonds.

MRS. W. H. CHICKERING—Green satin with passamenterie.

MRS. J. C. CAMPBELL—Rose satin trimmed with black lace, ornaments of diamonds.

MISS ALICE CONKLIN—Yellow organdie dress trimmed with yellow ribbon.

MISS MOORE—Pink flowered silk.

MISS CARMEN MOORE—Yellow satin.

The F. M. Smith ball was the social event of the season and of many seasons. It might not be absolutely beyond peradventure to describe it as the grandest social function that the State of California has known. Comparisons, especially on social matters, are ticklish and mischievous, if not odious.

If there were no modern instances to take offense, there are the glamour and the tender memories of the old Bonanza days and translated kings to chasten one's rhetoric. Yet, that this memorable night of the polite society of two great cities and all the rest of the State at Arbor Villa has now become one of the historic society events of the Pacific Coast, is well within the bounds of plainest prose and beyond dispute.

Mr. and Mrs. Smith and their daughter had recently returned from extensive journeying in Europe. Their guests on the present occasion were the beneficiaries of that fact to the extent of the delight that they derived from inspecting the priceless tapestries that were among the treasure trove of that quest.

The family will leave Oakland in June to spend the summer at their Eastern home on Shelter Island.

Rare Gowns Worn by the Receiving Party.

The group of ladies who assisted Mrs. F. M. Smith in receiving her guests were: Mrs. Pedar Sather, Mrs. Henry Wetherbee, Mrs. George H. Wheaton, Mrs. J. A. Folger, Mrs. H. C. Taft and Mrs. Edwin Goodall. Their gowns were magnificent.

MRS. F. M. SMITH—A magnificent Paris gown of lavender brocade, the skirt completely covered with a superb flounce of rare Brussels point lace. Corsage, decollete, effectively trimmed with point lace. This was the most artistic of the many costly ball gowns worn this winter. Its effectiveness was enhanced by superb diamonds. Mrs. Smith wore a diamond necklace from which was suspended a splendid diamond star. Her hair was arranged pompadour, its ornament a superb aigrette, the center of which was a diamond so large that it gave the effect of an immense diamond cluster. The feathers of the aigrette were diamond tipped. The costume as an entirety was exquisite and imposing in the extreme.

MRS. PEDAR SATHER—Gown of white silk, en traine, beautifully trimmed with a profusion of rare point lace. Her ornaments were magnificent diamonds. The costume was chaste and strikingly brilliant.

MRS. GEORGE H. WHEATON—A gown of white moire, elaborately flowered with panels of point lace let into the skirt over white spangled tulle. The sleeveless corsage was decollete and trimmed with point lace and spangled tulle. Her hair, arranged a la pompadour, was adorned with a velvet bow, in which flashed a diamond ornament.

MRS. HENRY WETHERBEE—French gown made en traine, with high corsage. Its design, black fern leaves strewn on a white ground, was extremely unique. It was trimmed with embroidered tulle and silver braid. The hair was worn high and adorned with a diamond aigrette. Mrs. Wetherbee's ornaments were diamonds.

MRS. EDWIN GOODALL—Green and white silk, richly ornamented with green velvet applique on lace, was one of the many handsome costumes seen at the ball.

MRS. J. A. FOLGER—Black velvet, en traine, with point lace and diamonds, in very rich effect. The arrangement of the hair was pompadour.

MRS. H. C. TAFT—Exquisite creation of black chiffon embroidered with pink roses and made over pink silk and pink chiffon. Her ornaments were diamonds. Hair worn pompadour with diamond aigrettes in velvet.

MRS. J. E. POPE—Lavender brocade trimmed with point lace, diamond ornaments.

MRS. G. H. COLLINS—Gray silk with spangled net.

MISS COLLINS—Figured silk, white gauze with blue and purple.

MRS. T. C. COOGAN—Light rose colored silk, trimmed with Duchesse lace.

MISS MAY COOGAN—White organdie over white taffeta.

MRS. A. F. COFFIN—Green silk with pink trimming and white lace.

MRS. DUNWOODY—Blue silk, Duchesse trimming.

MISS MAY PERKINS—French gown of pink with overdress of white and black, diamond ornaments.

MRS. A. A. MOORE—Yellow brocade trimmed with point lace.

MRS. MIDDLETON—Black crepon trimmed with real lace, black satin and jet, ornaments, diamonds.

MISS MIDDLETON—Lavender silk.

MRS. H. A. MELVIN—White silk with cerese bodice, Duchesse lace, and diamond pendant.

MISS MOFFITT—White organdie.

MISS ALICE MOFFITT—Pink mull and silk with violets.

MISS NELSON—Lavender silk.

MISS ALICE NELSON—White lawn and lace.

MRS. C. B. PARCELLS—Black lace over lilac satin with jet trimmings.

MRS. W. H. QUINN—Black silk trimmed with green and spangles with green yoke, diamond ornaments.

MRS. GORDON STOLP—Blue striped silk trimmed with old rose velvet and white lace, diamond ornaments.

MRS. FRED STOLP—Gold and white brocade trimmed with white satin, Duchesse lace, pearl ornaments.

MISS MARION GOODFELLOW—Pink organdie with satin ribbon trimmings.

MISS M. T. GRAY—Blue satin with white chiffon lace and pearls.

MRS. R. W. GORRILL—Light brocade silk with point lace and diamonds.

MRS. DR. A. FINE—Pink satin with chantilly lace overdress, diamond coiffure and flowers.

MRS. W. S. GOODFELLOW—White brocade satin trimmed with lace.

MISS GORRILL—Pink silk with lace overdress and satin trimmings.

MRS. H. P. GREGORY—Black silk with point lace.

MISS GREGORY—Green silk trimmed with white lace and flowers.

MRS. T. W. HALL—Pink brocade satin, pink chiffon trimmings and Duchesse lace.

MRS. C. H. HOLT—Pink silk with rose point lace.

MISS GRACE HOLT—Blue silk trimmed with pink coral velvet and point lace.

MRS. T. R. HUTCHINSON—Red silk with Duchesse lace trimmings.

MISS HUTCHINSON—Lavender satin with white chiffon lace.

MISS BELLE HUTCHINSON — Pink silk with chiffon ruffles.

MRS. SAM HUBBARD—Brown satin with Duchesse lace.

MRS. C. S. HOUGHTON—Pink satin with Duchesse lace.

DR. MYRA KNOX — Black silk with jet trimmings.

MISS KNOX — Pink organdie with white lace.

MISS MARGARET KNOX—Light blue silk with point d'esprit lace.

MRS. F. I. KENDALL—Yellow silk, decollete, with black lace and flowers.

MRS. PAUL LOHSE—Lavender silk with white lace.

MISS LOHSE—Pink silk with black tulle trimmings.

MISS NITA LOHSE—White organdie trimmed with white satin ribbon.

MISS EDITH RONEY—Blue taffeta silk covered with blue silk mull.

MISS MARGARET RONEY—Pink taffeta silk trimmed with seal skin and point lace.

MRS. GEORGE W. McNEAR Jr.—Black net with steel trimmings.

MRS. R. A. BRAY—White satin, trimmed with Valenciennes lace.

MISS CHABOT—White organdie with lace.

MRS. DR. H. P. CARLETON—Black satin covered with black Brussels net, and ruffles trimmed with black ribbon.

MRS. E. C. FARNHAM—Pearl silk with Brussels lace trimming, with diamonds as ornaments.

MRS. J. B. MHOON—White satin with lace overdress.

MISS MHOON—Pink satin and white lace trimming.

MRS. J. B. McCHESNEY—Black satin trimmed with old point lace. Ornaments, diamonds and pearls.

MRS. F. E. HOYT—Mousseline de soie over cream-colored silk. Diamond ornaments.

MRS. F. McNEAR—Black satin, ornamented with jet passementerie and rose cluster.

MISS MABEL CRAFT—Black point d'esprit over white silk; fancy silk overdress. Ornaments, turquoise and diamonds.

MRS. WM. LETTS OLIVER—Black satin, old lace, decollete.

MRS. MARTIN SCHULTZ—Black satin, old lace and passementerie, with roses and diamonds for ornaments.

MRS. S. P. HALL—Beautiful creation of blue surah silk, decollete, trimmed with old point lace, demi-train. Ornaments, diamonds and pearls.

MRS. P. E. BOWLES—Salmon silk, Duchess lace. Ornaments, diamonds.

MRS. DR. BUCKEL—Black satin, old lace. Ornaments, diamonds.

MRS. DR. J. K. McLEAN—Black plush, full length; lace roschiettiere with fleur de lis ornaments.

MISS JOSIE CHABOT—Figured moire silk, decollete. Diamonds. Coiffure caught up with a cluster.

MISS ALVERTA MORSE—Rich gown of canary-colored silk, decollete, trimmed with rare lace and ornamented with diamond tips.

MISS ETHEL PRATT—Light blue figured moire silk, trimmed with old point lace. Ornaments, diamonds.

MRS. H. B. THOMAS—Figured silk, decollete; trimmed with green plush and ornamented with pearl tips. Rubies, pearls and diamonds for ornaments.

MRS. W. C. HENSHAW—Green and cream-colored striped satin en traine, trimmed over all with roses and old point lace. The ornaments were diamond clusters.

MISS JEAN HUSH—Glace silk crepon. Pearls.

MISS FLORENCE HUSH—Pink silk with tulle overdress, trimmed with ribbons and roses. Ornaments, pearls.

MRS. WILL MAGEE—White satin, real lace, diamonds.

MRS. THOMAS MAGEE, JR.—White brocaded silk, pink flowers, diamonds.

MRS. ROBT. S. LECKIE—White satin, decollete, en traine, point lace trimmings, diamond ornaments.

MRS. HENRY BUTTERS—White brocade silk; ornaments, diamonds.

MISS IRENE BAKER—Turquoise blue silk ornamented with white lace in bow knots. Ornaments, diamonds and pearls.

MRS. J. F. CONNORS—Imported gown of pink silk, with an overdress of pink netting and a flounce of point lace. Ornaments, diamonds.

MRS. G. W. McNEAR, JR.—Heliotrope flowered silk; point lace and diamonds.

MRS. GEORGE DE GOLIA—Black and white striped silk, with elaborate trimmings of silver braid.

MISS MOLLIE CONNERS—Black taffeta silk; black old point lace and red roses. Ornaments, pearls.

MRS. ARTHUR THOMSON—Blue surah silk, en traine; Duchess lace. Ornaments, pearls.

Princely Banquet Served in the Grand Oak Hall

In the breakfast room on the upper floor, adjoining the ball room, light refreshments were served from 8:30 to midnight for the accommodation of the dancers and others.

The bowling alley on the ground floor had been converted into an elegant and immense banquet hall, in which the main supper was served. This was fitted up with two tables each one hundred and twenty-five feet long, tastefully decorated with priceless flowers. Here about eight hundred people were served with an elaborate supper.

The following was the

MENU.

Bouillon.
Oysters a la Poulette
Terrapin.
Boned Birds. Pate de foi Gras.
Chicken Salad.
Sandwiches. Olives.
Vienna Rolls.
Ice Cream and Ices.
Cakes.
Pistache. Mocha.
Camille. Soirce.
Bouchets.
Salt Almonds and Pecans.
Candies.
Strawberry Glace. Marrow Glace.
Bon Bons. Coffee.
Mineral Water.

The artistic menu cards bore on the cover the opening bar of "Home, Sweet Home" and a cluster of oak leaves. These latter were especially suitable in this banquet hall known as "Oak Hall" of the Villa.

The ceiling of this room is heavily beamed in oak, while deer heads stand out from the walls. The floral decorations were garlands of oak and smilax, with banks of flowers, ferns and potted plants of maiden hair and many other rare ferns.

The menu was in charge of Hallahan, who, with a large staff of assistants served the many guests.

The Great Organ and How It Was Played at the Ball

The splendid instrument, to introduce which to the enjoyment of their friends was one of the essential features of this grand social affair, was brought to Arbor Villa in sections from the East where it was manufactured for Mr. Smith, with special reference to the place in his house which it was designed to fill. It was assembled under the incessant, expert care of A. M. Benham, the choir leader.

The instrument, known technically as an aeolian pipe-organ, is about twenty feet in width, twelve in height, and twelve in depth. The exterior covering is in white oak, harmonizing with the finish of the circular gallery in which it is placed. Its panels are carved in harmony with the similar decorations of the room. The key board, detached from the organ, is instantaneously connected with its remotest keys by electricity, features new to this region.

The organ contains two manuals, twenty-seven stops and 540 pipes. The aeolian feature of the organ enables it to be played automatically. The following program, prepared by Mr. Benham, and rendered last evening, illustrates to some extent the resources and quality of this beautiful instrument:

Aeolian Solo—Jubal Overture .....Weber
Mr. W. D. Wood.
Male Quartet—Absence.. .. ..Hatton
E. D. Crandall, H. L. Taylor, Putnam Griswold, Dr. W. K. Scott.
Ladies' Trio—L'Espagnole ..Ciro Pinsuti
Miss Josephine Chabot, Misses Lucy and Alice Moffitt.
Violin Solo—Hungarian Rhapsody.....
.. ..Hauser
Miss Jean Mary Hush.
Accompanied by Miss Florence Hush.
A Group of Songs—A Madrigal.....
.. ..Victor Harris
"Time Enough".. Ethelbert Nevin
"The Sweetest Flower that Blows"
.. ..C. B. Hawley
Mrs. Martin Schultz.
Organ Solo—Toccata (Fifth Symphony)
.. ..Widor
Miss J. Virginie de Fremery.
Alto Solo—Serenata.. .. ..Tosti
Song of Thanksgiving .. ..Allitsen
Mrs. Carroll Nicholson.
Male Quartet—"Spin, Spin".. ....Jungst
"Nellie Was a Lady".. .. ..Foster
Miss Esta Marvin, Signor Galvani Accompanists.

Aeolian pipe Organ of two Manuals and Pedals, containing twenty-seven stops and Accessories:

GREAT ORGAN.

		Pitch.	No. Pipes.
1	Viol di Gamba	8'	58
2	Dolcissimo	8'	58
3	Melodia	8'	58
4	Flute d'Amour	4'	58
	SWELL ORGAN.		
5	Salicional	8'	58
6	Unda Maris	8'	46
7	Rohr Flote	8'	58
8	Violina	4'	58
9	Trumpet	8'	58
	PEDAL ORGAN.		
10	Contra Bass	16'	30
	COUPLERS.		
11	Swell to Great.		
12	Swell to Great Octaves.		
13	Swell to Pedal.		
14	Great to Pedal.		
	ACCESSORIES.		
15	Tremulant.		
16	Great Organ to Aeolian.		
17	Swell Organ to Aeolian.		
18	Pedal Organ to Aeolian.		
19	Aeolian Tempo.		
20	Aeolian Return.		
21	Great Organ Piano Combination Piston		
22	Great Organ Forte Combination Piston		
23	Swell Organ Piano Combination Piston		
24	Swell Organ Mezzo Combination Piston		
25	Swell Organ Forte Combination Piston (Pistons under respective keyboards operating the speaking stops.)		
26	Balanced Crescendo Pedal.		
27	Balanced Great and Swell Pedal.		

Is Your Name on the List of Those Invited to the Ball?

The invited guests were: Mr. Lewis Allen, Mr. and Mrs. St. Alexander, the Misses Alexander and Mr. Wallace Alexander, Mrs. Fanny Ainsworth, Mr. and Mrs. Irwin Ayers, Mr. and Mrs. C. R. Allen, Mr. and Mrs. G. S. Abbott, Mr. and Mrs. Granville Abbott, Mr. Carl and Mr. Philip Abbott, Mr. and Mrs. H. H. Adams, Mr. and Mrs. James G. Allen, Mr. and Mrs. L. H. Anthony, Mr. and Mrs. W. Angus, Mr. and Mrs. E. F. Adams, Mr. and Mrs. J. W. Allyne, Mr. Duncan Albright, Miss M. A. Albee, Col. and Mrs. L. L. Bromwell, Miss Annie and Miss Carrie Blowers, Dr. C. A. Buckel, Mrs. E. B. Beck, Mr. and Mrs. A. S. Baldwin, Mr. and Mrs. A. M. Benham, Miss M. Babson, Mr. and Mrs. Franklin Bangs, Miss Bangs, Mr. and Mrs. L. H. Briggs, Edith, Herbert, Ned, Charles and Eugene Beck, Lieut. A. L. Broadbent, U. S. N., Mr. and Mrs. W. A. Bray, Miss Ellie Brown, Mr. and Mrs. A. W. Bishop, Mrs. A. and Miss Barstow, Mr. and Mrs. W. H. and Miss B. Bailey, Mr. and Mrs. R. G. and Miss Brown, Mr. and Mrs. J. and Miss Ballard, Mrs. Brown, Mr. and Mrs. Edgar Bishop, Miss Burnham, Mr. and Mrs. Albert, Alma and Adah Brown, Mr. and Mrs. T. L. and Miss Barker, Mr. and Mrs. Sumner Hughes, Mr. and Mrs. L. A. and Miss Booth, Mrs. Eliza Barrett, Mr. and Mrs. Sam Breck, Mr. and Mrs. Arthur Brown, Mr. and Mrs. Henry Botkin, Mr. and Mrs. C. W. and Miss Bennett, Rev. and Mrs. Alfred Bayley, Mr. and Mrs. C. R. Bishop, Mr. and Mrs. R. A. Bray, Mr. E. and the Misses Brin, Mr. and Mrs. P. E. Bowles, Mr. and Mrs. Willard Barton, Willard and Aldrich Barton, Mrs. G. W. Bunnell, Mr. and Mrs. F. A. Beckett, Mr. and Mrs. F. E. Brigham, Mr. and Mrs. H. W. Bray, Mr. and Mrs. H. K. LeRoy, Dan and Daisy Belden, the Misses Bradley, Mr. Lloyd Baldwin, Grace Lloyd Baldwin, Mrs. George and Mr. A. Bayley, Dr. E. R. Boyes, Mr. and Mrs. A. P. Brayton, Rev. and Mrs. C. R. Brown, Dr. and Mrs. E. Boyes, Mr. and Mrs. Pliny Bartlett, Mr. and Mrs. C. F. Bliss, Mr. and Mrs. Henry A. Butters, Mrs. Blakeley, Mrs. Buckingham, Mr. and Mrs. Harmon Bell, Mr. and Mrs. Otto Blankhart, Mr. William Bissell, Mr. Walter M. Bishop, Mr. and Mrs. and Miss Irene Baker, Miss Cosgrove, Mr. and Mrs. T. A. Crellin, Mr. and Mrs. J. M. Costigan, Mrs. J. F. and the Misses Chapman, Mrs. A. Chabot, Miss Chabot, Mr. and Mrs. W. H. Chickering, Allen, Roger and Harry Chickering, Mr. and Mrs. Chappell, Mr. and Mrs. Campbell, Miss Campbell, Mr. and Mrs. F. G. Conklin, Fred and Alice Conklin, Mrs. E. T. Cooper, Mr. and Mrs. G. H. and the Misses Collins, Mrs. Reml and the Misses Chabot, Mr. and Mrs. F. T. Chapman, the Misses Chapman, Mr. and Mrs. W. O. Cullen, Dr. and Mrs. H. H. Carleton, Mrs. G. W. Cook, Mr. and Mrs. C. P. Chamberlain, Mr. and Mrs. E. R. Cooper, Mr. and Mrs. T. C. Coogan, May Coogan, Judge and Mrs. E. J. Crane, Lieutenant

(Continued back to page 5.)

What It Cost Hostess and Guest for Grand Ball

Estimated cost of new dresses for the grand ball	$ 150,000
Value of the new organ	6,000
Cost of the banquet and service	4,000
Money expended by guests for carriages	2,000
Expenses for flowers	700
Cost of music	500
Cost of new dress worn by a well-known Oakland society lady	1,800
Value of diamonds worn at the ball	1,200,000

RECAPITULATION—What the Ball Really Cost.

Banquet	$ 4,000
Flowers	700
Music	500
Incidentals	2,000
Dresses and diamonds	5,000
Total	$12,200